12 PAGES TODAY

The Portsmouth Daily Times.

12 PAGES TODAY

VOLUME NINETEEN — PORTSMOUTH, OHIO, MONDAY, FEBRUARY 5, 1912. — PRICE THREE CENTS

LA FOLLETTE BREAKS DOWN, IS TO QUIT RACE

CONFERENCE OF FRIENDS HELD TODAY

(By United Press.)

Washington, February 5—Two months of complete rest have been ordered for Senator Robert M. La Follette to recover from the nervous breakdown which has interrupted his campaign for the Republican presidential nomination.

Despite his almost complete collapse last week the Wisconsin progressive plans to resume his political activity early in April with a western speaking tour. Meanwhile he will rest quietly at his home here for a couple of weeks and later will take a sea trip to Southern Europe which will extend about six weeks.

While La Follette is resting his campaign will be pushed by Senators Clapp and Bristow and Louis D. Brandeis, who will stump the country supporting him.

(By United Press.)

Washington, Feb. 5—A lengthy conference of the La Follette Republican leaders was held here today. John D. Fackler, who has been in charge of the Ohio campaign for La Follette met the progressive leaders and they went over the situation in detail. La Follette was not present. He was represented by Colonel John Hannan, Walter Houser and Representative Lenroot, of Wisconsin, his personal friend.

Senators Clapp, Bristow andBourne and Medill McCormick attended. It was decided that the Senator's condition called for action by his friends, therefore a statement was framed announcing his withdrawal from the race.

Up to early this afternoon La Follette had not been told of the statement and it had not yet been made public.

(By United Press.)

Washington, Feb. 5—It developed here this afternoon that following a conference of Republican progressive leaders a statement was prepared by friends of Senator La Follette proposing his withdrawal from the race for the Republican nomination for the presidency, on the grounds that his health made such action necessary.

This statement was not submitted to the Senator and for the present is withheld. At the La Follette headquarters it was stated that La Follette had not been personally consulted regarding the situation and that he might veto the action of his friends. His supporters insist that this action is imperative.

(By United Press.)

Columbus, O., Feb. 5—If Senator La Follette withdraws from the presidential race it will mean that the Republican Progressive League, of Ohio, of which John D. Fackler is chairman, will immediately swing into line for Colonel Roosevelt, according to a statement from Fackler this afternoon. Fackler was in Washington and attended the conference of La Follette backers when it was proposed that the Wisconsin senator should withdraw. In regard to the situation Fackler gave out the following statement today:

"If Senator La Follette's illness necessitates his withdrawal from the presidential race it will bring sorrow to his friends and supporters in Ohio. Fortunately the Republican party has another conspicuous leader to whom it can turn, and I believe that Colonel Roosevelt should be drafted into the service. Under the platform of the Progressive League of Ohio, adopted in Columbus Jan. 1, the league will concentrate its efforts on the selection of delegates pledged to the nomination of Roosevelt, if La Follette withdraws."

(By United Press.)

Washington, Feb. 5.—Peace treaties between the United States, Great Britain and France will be taken up in the senate March 5 for a final vote as the result of a resolution introduced by Senator Lodge, this afternoon.

Good Evening, Have You Got Your Share?

(By Associated Press.)

Washington, Feb. 5—If there was an equal division made of the money in the United States each man, woman and child would receive $34.61. This is the per capita circulation, according to calculations of the treasury department.

SHANK TO RUN FOR GOVERNOR

(By United Press.)

Indianapolis, Ind., Feb. 5—Mayor Shank, of Indianapolis, famed for his opposition to the high cost of living, today announced that he is a candidate for the Republican nomination for governor of Indiana. His chief platform will be to thoroughly investigate high food prices.

OVER SCORE IN HOSPITALS

(By Associated Press.)

Cincinnati, Feb. 5— Over a score of persons are in the hospitals here suffering from exposure to the cold and from injuries sustained by falls on the icy sidewalk.

6 ITALIANS ARRESTED

(By Associated Press.)

Alliance, O., Feb. 5—Two of the six Italians, who were arrested Saturday charged with having dynamite in their possession were released on bond. The others are held in default of $2,000 bond.

MEXICAN SITUATION

(By Associated Press.)

El Paso, Texas, Feb. 5—A dispatch from Chihuahua says that peace has been resumed there. It is reported that Gen. Orozco has been appointed governor of the state and that he will take steps to restore order.

(By United Press.)

Washington, Feb. 5—Although orders of the army at El Paso and other border stations have received orders to be prepared for a general mobilization order, it is not likely that there will be a general movement of troops towards the Mexican border unless the situation grows much more serious than it is at present. Present orders for troops only include a regiment of infantry, a troop of cavalry and a battalion of field artillery.

ERRING COUPLE IN SUICIDE PACT

(By United Press.)

New York, Feb. 5—Married "because conventionality demanded it", Louise White Noble, divorced wife of Walter L. Suydam, Jr., and Frederick Noble, the young man with whom she eloped, victims of yesterday's suicide pact, will rest far from each other. Noble was buried today in the old family lot on Long Island, only members of his immediate family being present.

The woman's body was taken to Philadelphia this afternoon. On her coffin is a big bunch of scarlet roses, mixed with lillies of the valley, her favorite flowers, placed there by her mother and the man she disgraced by eloping with Noble.

The coroner stated today that there was little need of an inquest, as there was no question that the couple died from a suicide pact. It is believed they had been contemplating suicide for some time. Police say that last week they tried to die by poison but failed. Then they tried asphyxiation by gas and were successful.

Shortly after Mrs. Noble ran away from her millionaire husband's home on Long Island seven months ago, the latter Walter E. Suydam secured a divorce.

MINISTER IS RUN DOWN

(By Associated Press.)

Sidney, O., Feb. 5—Rev. D. H. Hathaway, a retired Methodist minister, while on his way to attend church services last night, was hit by the work car on the Western Ohio Electric line and was instantly killed.

EXPLOSION, ONE DEAD

(By Associated Press.)

Belton, Mo., Feb. 5—One boy was killed, several persons were injured and considerable property damage was done when two carloads of powder standing on the tracks of the Kansas City Southern railroad near Jaudon, near here, exploded this morning.

POLITICS IN THE HOUSE

(By United Press.)

Washington, Feb. 5.—Politics took the center of the stage in the house today when Representative Slayden, Democrat, of Texas, moved to suspend the rules to pass his resolution that the "sense of the house is against a third term president." The resolution is aimed directely at Theodore Roosevelt.

That the regular Republicans would not fight the measure became apparent when Minority Leader Mann, Republican, of Illinois, waived their right to control the debate in opposition. To secure a full attendance for the debate a point of no quorum was made and the members flocked into the chamber from corridors and committee rooms.

THREE DEAD IN A FIRE

(By Associated Press.)

Yucatan, Minn., Feb. 5.—Three of the family are dead, one fatally injured and two seriously injured, as the result of a fire that destroyed the home of Ola Ambrosen.

GIRL ROBBED POST OFFICE

(By Associated Press.)

Bethlehem, Pa., Feb. 5— Miss Ella Latimer, 23, for six years a trusted post office employe, is under arrest, charged with having embezzled $6,118 from the post office funds.

DIED TO SLOW MUSIC

(By Associated Press.)

Ossinning, New York, February 5—While other convicts in the death chamber softly sang "Safe In The Arms of Jesus", Charles Swenton, a negro, was electrocuted in Sing Sing prison this morning. He had been sentenced to die for the murder of Isaac Lee, a friend with whom he had a dispute over the tariff.

N. & W. PASSENGER WAS DERAILED

(By Associated Press.)

Norfolk, Va., Feb. 5—Norfolk and Western east-bound passenger train, the through express from Columbus, Ohio, to Norfolk, Va., and due at this city at 8 o'clock today, was derailed 21 miles west of Petersburg, Va., this morning.

Fifteen passengers were injured, several of them seriously. No one was killed in the wreck.

A wrecking crew and relief train was sent to the scene from Petersburg.

A train porter and two or three colored passengers, were probably fatally injured.

The above train was No. 16 and passed through Portsmouth Sunday at 11:45 a. m., east bound. No one from this section was among the injured, so far as could be learned.

TRAIN STUCK IN SNOW

(By Associated Press.)

Ithaca, New York, February 5—Stuck in a snow bank, eight or ten feet deep, thirty passengers on a New York, Auburn and Lansing train were forced to spend the night in the coaches between this city and Auburn. Farmers served coffee and sandwiches to the imprisoned travellers.

Plan Early Report On Liquor Clauses

(By United Press.)

Columbus, O., Feb. 5—Refusing to abandon their hope for an early report to the convention the majority of the liquor license committee of the constitutional convention have planned to hold the third and final public hearing on the King license proposal tonight. The avowed drys who are a minority of the committee, however, will fight an early report and will seek to have an alternative of statewide prohibition placed in the provision. They expressed the belief that they can delay the report at least two weeks longer.

Reports on numerous other propositions are expected from committees during the week. These committees have some 200 proposals under consideration. Another proposition to come up is the question of publishing the debates of the convention. This would cost over $20,000.

RAN AMUCK ON TRAIN

(By Associated Press.)

Moose Jaw, Saskatchewan, Feb. 5—An old man who suddenly became insane ran amuck on an east-bound passenger train at Swift Current. He shot up a coach, killing John G. Plundt, a wealthy land speculator of Garrison, North Dakota, then shot off his own head.

ENGLISH RULERS WELCOMED HOME

(By United Press.)

Portsmouth, Eng. Feb. 5—King George and Queen Mary were given a noisy welcome when they set foot on English soil for the first time since they left on their spectacular Durbar trip.

Great crowds lined the wharves and their cheers could be heard above the roar of battleship guns as they thundered the royal salute.

During their absence the royal couple were crowned emperor and empress of India and received the homage of thousands of Indian vessels. There was an immense crowd at the Victoria Station to greet the returning rulers when they arrived shortly after noon today. Premier Asquith was the first to greet their Majesties. He was followed by the diplomatic corps, the officers of the army and navy, the Lord Mayor of London and the Lords Mayor of the principal cities of the country.

Religious services returning thanks for the safe return of the King and Queen from their first visit to their Indian possessions were held this afternoon in Westminister abbey.

Boy,--Gun; One Dead

(By Associated Press.)

Leonardtown, Ma., Feb. 6—Shot by her brother, who pointed a gun at her in fun, Ellen Owens, aged 7, is dead at Redgate, and her brother, Ned, 16, is in a critical condition from paroxysms of remorse.

William Wiggins, an old soldier has returned from a week's visit with relatives in Columbus.

SPECTACULAR BLAZE IN CHICAGO

(By United Press.)

Chicago, Feb. 5—A spectacular fire which started at one o'clock this morning and was still burning fiercely at 10 o'clock today destroyed three buildings and a grain elevator of the Northern Malt Company's plant in the northwestern part of the city and was rapidly consuming a large brewery. A general alarm called 33 engines and many firemen to the scene.

A series of explosions followed by falling walls caused many exciting scenes and perilous rescues. Half a dozen firemen were seriously injured.

The loss is estimated at $500,000.

Got Glanders From Horse

(By Associated Press.)

New Haven, Ct., Feb. 5—Albert Nagel is dead from glanders after a nine weeks' illness. He contracted the disease from a horse, the horse having sneezed in his face.

PLAN 'PHONE MERGER

(By United Press.)

Columbus, Ohio, Feb. 5—The Kenton Telephone Company today asked the public utilities commission for permission to buy the business and property of the Central Union Company in Kenton. The local telephone officials said that this would mean a net saving to the public of $2,880 annually. The Central Union is willing to sell for $4,00.

STENOGRAPHER DISMISSED MONDAY

(By Associated Press.)

Washington, Feb. 5—The Lorimer senate investigation committee today summarily dismissed its chief stenographer, Milton Blumenberg, for his conduct at a hearing late Saturday night. Pending a disposition of contempt charges which will be brought against Blumenberg he remains in the custody of the sergeant at arms of the senate. Blumenberg interrupted a detective of the Burns agency who was testifying as to alleged dictagraph notes to convict a witness of bribery, and claimed that he looked over the shoulder of the detective and that he was not reading his notes correctly.

MACHINIST WAS KILLED

(By Associated Press.)

Pittsburg, Pa., Feb. 5—Herbert Firestone, 21, of Wooster, Ohio, was electrocuted this morning while at work in an automobile garage. He was using an electric drill when his arm came in contact with a live wire.

ADVOCATES SINGLE TAX

(By Associated Press.)

Columbus, O., Feb. 5—Charges that President Bigelow of the constitutional convention, was secretly working to get the Single Tax idea incorporated in the constitution were made by delegates today despite the fact that Bigelow some time ago said he had abandoned the idea.

PREMIER NOW HAS THE EDICT OF ABDICATION

(By United Press.)

Peking, China, February 5—The oldest empire in the world today became the youngest Republic.

The signed edict announcing the abdication of Emperor Fu Wi was placed in the hands of Premier Yuan Shi Kai who, it was announced, would make it public as soon as final negotiations had been closed with the provisional republican government headed by Dr. Sun Yat Sen.

Prince Tung, who headed the Manchu faction which opposed the abdication has departed for Manchuria vowing that he would never submit to government by the southern celestials. He declared that history would repeat itself and that the Tartars from the north would again sweep down upon the Chinese.

The edict of abdication was formally turned over to Yuan after the royal family had prayed fervently at the tombs of their ancesters.

Shanghai, China, Feb. 5— With the Manchu throne pratically in the discard there swept over China today a growing fear that anarchy would result before the country would readjust itself to the change in political conditions. Banks were especially nervous. Reports from the large cities said that bankers had employed large numbers of Europeans and Americans to guard their vaults. Much fear is also expressed in the foreign quarters and the foreign police have been doubled.

FAILED TO FIND NIAGARA VICTIMS

(By United Press.)

Niagara Falls, N. Y., Feb. 5—Little hope was expressed today that the bodies of Eldridge Stanton and his wife of Toronto, Canada, and Burrell Heacock, of Cleveland, who perished yesterday when the great ice gorge under Niagara Falls broke, will ever be recovered. Old river men believe that the bodies have been ground to bits between the great floes of ice which were pitched and tossed through the Whirl Pool rapids.

The father of young Heacock arrived today from Cleveland and is directing the search for his son's body.

The bridge was considered perfectly safe. For weeks the great fields of ice had been coming down the river, piling up against the barrier until it was from 50 to 80 feet thick, and under the influence of zero weather the great mass had become firmly anchored to the shore. The jam was about 1,000 feet in width, and in some places a quarter of a mile in length. For two weeks it had offered safe passage to the hardy, and today an immense crowd of excursionists came to view the winter wonder of the river.

PLEA BY THE SUGAR TRUST

(By Associated Press.)

New York, Feb. 5—A plea to stop the government from further prosecutions of the Sugar Trust was contained in the answer filed today by the American Sugar Refining Company to allegations made by the government in its dissolution suit. It is said that the supreme court had already disposed of many of the questions raised in the suit and the claim is made that the American Sugar Refining Company actually controls less than 40 per cent of the sugar trade of the country.

POSTMASTER WAS SHOT TO DEATH

(By Associated Press.)

Fairport, Iowa, Feb. 5—Burt C. Hershey, postmaster of Fairport, was found dead in his store here early today from a gun shot wound, and a shot gun was found lying by his side. It is not known whether he committed suicide or was murdered. Hershey's father was murdered under similar circumstances in 1860.

FIRE IS DOING BIG DAMAGE AT NEWARK

(By Associated Press.)

Newark, O., Feb. 5—William F. Driscoll, a fireman, was probably fatally injured, and damage to the amount of $30,000 was done, by a fire here, which starting shortly after noon, destroyed a safe and dance hall owned by Frank Graef. Disscoll was caught by the collapse of the roof. The property belonged to the Bolton-Vatican heirs. Graef is now serving 15 years in the penitentiary for complicity in the Etherington lynching last year.

Several business blocks were endangered by the flames but were saved by good work.

OLD MAN DIED FROM COLD

(By Associated Press.)

Chillicothe, Feb., 5—Cincinnati Reilley, 83, an old character, was found frozen to death in his shanty in the suburbs.

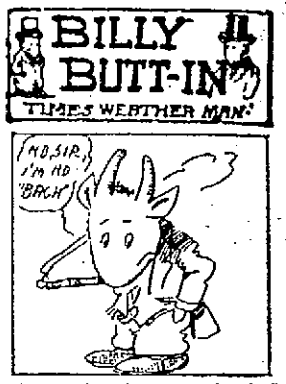

Somebody asked me today if I was a member o' th' Times' Bachelors' Club. Not on your life. You wouldn't ketch me hein' a bachelor with any leap years hangin' around. It took all th' gumption I had to pick a life partner for myself and ask her and I'm dead certain I'd never have th' nerve to refuse any Nannie that'd up and "ask" me—No sir-e-e no bachelor for mine.

Here's th' weather:

Ohio—Snow flurries tonight and Tuesday; slightly warmer tonight.

Kentucky—Fair tonight and Tuesday; slightly warmer tonight.

THE DAILY TIMES

Subscription, per year $5.00

THE TIMES PUBLISHING CO.
Chillicothe and Front Sts

Valee Harold.....Editor
M. E. Taylor.....
George M. Taylor.....Manager Editor
Frank Sullivan, Jr.....City Editor

May Close Deal

It was stated Monday that upon Archie Goodman's arrival from New York this week the Play House deal will be taken up and probably closed. All the preliminary details it is said have been satisfactorily smoothed out.

As James William, foreman of the coal wharf at the local N. & W. Terminals, was passing under the ash hoist Monday, one of the swinging buckets hit him on the head and knocked him down. He was not seriously hurt, but will be laid up several days.

John, alias Benny, alias Bruff Boydston was locked up Monday noon at the request of his wife. Boydston had been drinking and created a disturbance about his home.

ACCUSED MAN DROPS DEAD

(By United Press.)

Gallipolis, O., Feb. 5.—Captain Albert Lockhart, 49, who, with his brother, Hiram, was extradited to Huntington, W. Va., and tried on a charge of murdering Charles Simms, a wealthy farmer two months ago, dropped dead of heart failure today at his home in Crown City, Ohio. He was acquitted of the charge against him but his health was impaired by the worry over the affair and financial losses.

Simms' body was found floating in the Ohio river last fall.

Ft. Wayne, Ind., Feb. 5.—J. J. Turner, second vice president of the Pennsylvania railroad, was slightly injured and really had a narrow escape from death this morning when his private car was derailed and overturned in the Western limits of this city. Mr. Turner was en route to Chicago.

Valparaiso, Ind., Feb. 5.—Struck and killed by a passenger train, John Rox's body was hurled against Edward Smith, brakeman, fatally injuring him. Rox was cleaning a switch when struck, while Smith was ten feet away from him.

Cincinnati, Feb. 5.—Two thousand pounds of chocolate candies were confiscated here today, in various stores, it being alleged that they were wormy. State inspectors made the discovery. The chocolates were being put up in penny packages to be sold to the school children.

Transcripts Filed.

Transcripts of two civil cases from the docket of Squire Byron were filed in common pleas court Tuesday, wherein the plaintiff obtained judgments for $73 and $300 on promissory notes given by the defendants, George A. Patterson, H. C. Searcy and P. L. Sikes.

Mr. Fritts Located.

Chester Fritts, who recently passed the state pharmacist examination in Columbus, has located in Greenfield, Ohio.

Mr. Fritts is an old Portsmouth boy, whose father, John Fritts, is a prominent farmer on Dogwood Ridge.

George M. Appel, who has been quite poorly for the past several days, has practically recovered and is now able to attend to his duties at the Gilbert Grocery Co.

Mrs. Charles Ernsdorf, of 26 East Seventeenth street, who was taken to the Hempstead hospital several days ago, was operated upon Sunday, but her condition is quite critical this afternoon.

George Koerner, who has been ill for the past week, has developed appendicitis and he will go under the knife Tuesday at the Hempstead hospital.

Miss Edna Holcomb, a telephone operator at the Steel Company's office, is ill at her home on East Ninth street with an attack of la grippe.

Road Granted.

The county commissioners Monday afternoon granted the petition of John Deemer for the establishment of a county road in Rush and Union townships. Edward Crabtree, Thos. McManaway and Jas. Jordan were named as viewers.

Charles Hunter, former N. & W. engineer, has taken a position as chef at the Mystal restaurant.

IRONTON SUFFERS FROM A $200,000 BLAZE; PLANT BURNS

Ironton, O., Feb. 5—(Spl.)—Fire, which originated from an unknown source in the pattern room of the Olive Foundry and Machine Works, late Monday afternoon, spread to all parts of the plant within an hour and it was entirely consumed with an approximate loss of $200,00. The firm carried $40,000 worth of insurance on its patterns, which were alone valued at $150,00. The amount of insurance on the building and machinery is not known at this time. The fire was still burning at 4 o'clock and might spread to other plants.

The plant, one of the first industries the city ever received, was located at Second and Etna streets. It gave employment to about 100 men and the company that operated it is headed by T. M. Adams of Ashland, Ky. Chas. Bick was the superintendent.

The statement was made by the officials that there had been no fire in the pattern room and the origin of the costly and spectacular blaze is enveloped in mystery.

The firemen were seriously handicapped by the bitter cold weather, but they bravely fought the rapidly spreading flames with their clothes a veritable glaze of ice. An insufficient water pressure also greatly retarded their work and permitted the voracious flames to completely wipe out the plant. The flames also communicated to the residence of Edward Pittsford and it is also being effaced.

In the ground floor he conducted a queensware store and resided with his family in the upstairs flat.

At four o'clock the flames threaten to leap over to the plant of the Ironton Punch and Shear Company which adjoined the Olive plant from the west. There is every indication that it will be seriously damaged. A general alarm was sounded at 3:30 and it attracted an immense crowd to the fire.

The fire fiend seemingly has designs upon Ironton as only a few months ago the entire plant of the Ward Lumber Company was destroyed with a loss of $250,000.

Much Ironton capital is in the Olive plant and some heavy losses will be sustained.

BUILDING PERMITS

Albert Brooks secured a permit Monday for the erection of a new five-room cottage on Summit street to cost $1,400.

WILL NAME MEN TO TALK TO COUNCIL

New Boston council will meet in regular session tonight. Mayor Stewart will suggest the names of the following prominent manufacturers as delegates at large or representatives of the different manufactories which have business before the New Boston council: C. L. Simms, paymaster at the Portsmouth Steel plant, for the Portsmouth Steel company; for the Portsmouth Street Railway company, Raymond D. York; for the Breeze Manufacturing and Wait Fuller Company, J. T. Breeze; for the Peebles Paving Brick company, John Peebles.

Rumors Of Oil

There is a well-defined rumor that the oil on the Fred Gohs farm, in which oil was struck the other day, will not have to be "shot." It is said that the flow is sufficient to pump in paying quantities. Gross Bros. are silent on the subject and this strengthens the belief that the reports are true.

BARBER SHOP CLOSED

B. E. Thornton on Monday closed the doors of his barber shop in the Findlay building on Market street.

Mr. Thornton is preparing to move back to Tolsburg, Ky. F. M. Patterson has opened negotiations for his outfit, and if he can secure the room will reopen the shop which he operated once before for a number of years.

Changes Jobs.

Charles Kelzer, who has been employed as assistant timekeeper at the N. & W. terminals, today entered the employ of the Selby Shoe Company, being assigned to the credit department. His successor at the terminals is L. H. Schaefer, of Scioto ville.

Mathias Kah, aged father of the Kah brothers, and who has been very ill the past few weeks was reported no better Monday.

F.ue Was Burning

The fire department was called to the corner of Eighth and Kendall avenue shortly before noon Monday but they were not needed when they reached the scene. The burning out of a flue was the only damage done and the fire was put out in a few seconds.

Police were called to Albert Mai's beer depot Monday on complaint that Herb Cramer, a discharged employe, had made an attempted assault upon Foreman Altin Schneider. They found the young man but he said he had meant no harm and was permitted to go his way.

Mrs. David Adams, who has been suffering with gall stones at her home in Nauvoo, took a turn for the worse Monday and was not expected to survive the day.

Ira Lawwill, of the firm of W. T. Lawwill & Sons, grocers at Eleventh and Waller streets, had the scare of his life Saturday evening when he discovered a big tarantula in a bunch of bananas. The insect whose bite is regarded as sure death, made a dive for Ira, who used his foot work to good advantage. Ira finally succeeded in killing the insect, but it died within a few hours, and it is now preserved in alcohol.

Arthur Gerlach, traveling representative of the Catholic Columbian, received word Monday that he is to be transferred to other territory. He does not yet know what locality he will be assigned to.

Philip Koerner, well known local mill man, who is employed at Middletown, is home for a week's visit. Phil reports that a Portsmouth man was seriously burned in the open hearth department of the Middletown plant last week but said he could not recall his name.

WAS AWAY BELOW ZERO

Tom Noel, the Chillicothe pike farmer and dairyman, said his thermometer registered 10 degrees below zero Sunday morning. Tom still has a thermometer that H. Frank Thompson presented to him over 15 years ago, and is fastened on a tree near his home.

Will Begin A Revival

Rev. J. W. Carroll, of Old Town church, will begin a revival at McDermott tonight.

MARRIAGE LICENSE

Marriage licenses have been issued at the local probate office to:

Leonard S. Lucken, 24, clerk at the Y. M. C. A., city, and Miss Agnes Cole, 21, city, Rev. Arthur [illegible]

Herman Cox, 26, merchant, Chattanooga, Tenn., and Mrs. Anna Reichel, city. Rabbi Jos. H. Morgstein.

Walter Jones, 28, Chaffee, O., and Miss Josephine Hamilton, 19, Wheelersburg. Rev. Wm. Wright.

Wade A. Foster, 25, Portsmouth shoeworker, and Miss Mary Freeman, 19, city. Squire Byron.

HAVE TO WORRY ALONG

[illegible] Monday M. C. [illegible] Leander [illegible] Portsmouth [illegible] for the [illegible] Mr. Kirby [illegible] Mr. Kirby [illegible] Mr. Kirby [illegible] Mr. Kirby [illegible] appointed to the position.

TWIN GIRLS BORN

Twin girls arrived at the home of Mr. and Mrs. Frank Dobs at the Terminals Sunday.

MOTHER SAVES BABY

Mrs. "Dick" Willison, of Franklin Furnace, is suffering with badly burned hands, the result of tearing the clothes from her three-year-old daughter who fell into an open fireplace last Wednesday. The child was not burned, but the mother, through her heroic efforts to save the baby, suffered painfully.

INTERURBAN GETS THAT EXTENSION

Adam Frick, the local representative of the Cincinnati & Pittsburg Electric Railway company, appeared before the board of commissioners Monday and asked for an extension to May 22 to the franchise that the company has asked for. The extension was granted.

Mr. Frick stated that he had talked to President A. E. Cox recently about the matter and he was sure that work on the line would be commenced before that time. Mr. Cox has expended all of his own resources on the company, but is now backed by English capital and the line is a sure proposition.

Mr. Frick stated to the commissioners that he had been asked by President Cox to secure an option on the Portsmouth Street Railway & Light Company properties. He has consulted Levi D. York about the matter, but the company is proceeding cautiously about this matter. The Pittsburg and Cincinnati company wants an inventory of the local company's holdings.

OBITUARY

Joseph Webb.

An infant son of Mr. and Mrs. Joseph Webb, of East Front street, died Saturday of inanition and the burial took place Sunday in Greenlawn.

Fred W. O'Brien

Fred W. O'Brien, brother of Mrs. M. F. H. Kinsey, of this city, died at his home in Williamson Saturday night, at 11:30 o'clock, after a two months' illness with tuberculosis. The funeral services will be conducted this afternoon from his late home.

Mr. Kinsey and Goody O'Brien, brother of the deceased, left here Saturday morning and arrived in Williamson at four o'clock. They found Mr. O'Brien sinking rapidly.

He was editor of the Mingo Republican, reputy county clerk of Mingo and was 30 years of age. He is survived by his father, William O'Brien, of Kentucky, one brother, Goody of this city, and two sisters, Mrs. M. F. H. Kinsey, of this city, and Mrs. A. O. Scott of Stone Branch, W. Va.

Miss Sue McLaughlin.

Mrs. Harry W. Miller, of West Sixth street, has gone to Columbus to attend the funeral of her aunt, Miss Sue McLaughlin, who died Saturday. Of her death the Columbus Dispatch of Sunday said:

"The funeral of Miss Sue McLaughlin, who died suddenly Saturday morning at her late home, 63 Franklin avenue, will be held Monday afternoon at 2:30 o'clock, from the Broad street Presbyterian church. Dr. S. S. Palmer, pastor of the church, will conduct the service.

"For forty-four years Miss McLaughlin was a member of the teaching force of the public schools. For thirty-nine years she was principal of Sullivant school and during that time had many of the present business men of Columbus under her supervision. She taught the children and the children's children and in some cases the grandchildren.

"She was 71 years old and continued teaching in the public schools the last year of the civil war. She was on the teaching force from that time continuously until four years ago, when she retired. She is survived by two brothers, J. B. and J. R. McLaughlin, of the McLaughlin Brothers, importers of fine china, and also leaves a number of nephews and nieces. Burial will be in Green Lawn cemetery."

Infant Dead.

Rev. T. H. McAfee preached the funeral services this afternoon over the remains of the infant child of Mr. and Mrs. William Justice of 217 West Front street.

Stanton.

Mrs. Lou Distel of Grimes ave nue, received word this morning of the death of her sister-in-law, Mrs. Leo Stanton, of Hamden. Mrs. Stanton has been desperately ill of consumption for months and her demise was not altogether unexpected. She is survived by a husband and a 15-months-old baby.

Miss Oertel.

Miss Margaret Oertel, aged 45, who had been an invalid for years, and recently suffered a general breakdown, died at the family home on Long Run Sunday night at 9 o'clock.

Miss Oertel was a good Christian woman and bore her years of suffering patiently. Besides the widowed mother, Mrs. Adam Oerte, she is survived by the following brothers and sisters: Adam, of Pittsburg; David, of Oakland, Cal.; August, John and Charles, at home; Mrs. Sarah McNight, of Pittsburg; Mrs. Annie Snyder, of Los Angeles, Cal.; Kate and Mary Oertel, at home.

Miss Oertel was a faithful member of the German Lutheran church, of Long Run, from which the funeral will take place Tuesday afternoon at 1:30. Rev. G. H. Freund, of this city, will officiate.

Baby Dies.

Anne V., the 18-months-old baby daughter of William Justice, a shoeworker and wife of No. 217 West Front street, died Sunday morning of marasmus. Burial took place Monday afternoon, Rev. T. H. McAfee conducting the services.

Baby Dies.

A baby of Ernest Moore and wife of Bond street, died immediately after birth Sunday. Burial was private.

Closed

The option on Mrs. H. N. Holley's property, which was taken several days ago by 'Squire Brickey for a canning factory and ice plant, was closed Saturday and work will be begun in the early spring. The lot is located a short distance above the Methodist church in Fullerton.

Kimball Is Still "in Hoc"

Harry Kimball, the painter who attempted to work the Business Men's League officers for money, was still imprisoned Monday, being unable to raise his fine.

The Cincinnati coopers who have been working at the Portsmouth brewery the past few weeks, will finish their job Tuesday. They have installed six big new casks and repaired all of the old ones. Both Paul Esselborn and Otto Lauber returned to duty Monday, after being laid up, the former with tonsilitis and Otto with rheumatism.

George Youngman, who conducts a shoe repair shop at the corner of Ninth and Findlay streets, has placed an order for two machines, which are expected to lighten his burdens. The machines are guaranteed to do the work of three men, and Mr. Youngman will be in a position to wait upon his many customers and turn their work out on time.

Grocer J. W. Dalton managed to scare up just two dozen eggs Monday and placed his old shotgun alongside them. Will fix for firing them at four cents each.

Mustarine Conquers Pain

[illegible] guarantees Begy's Mustarine to quickly relieve sore throat, pain in chest or back, coughs, bronchitis, pleurisy, neuralgia, headache, lumbago, sciatica, backache, as the pain begins. Lumbago, cramps in legs, earaches and toothache. Just rub it on. Be sure its Begy's. 25 cents.

CHANGES ON THE N. & W.

The sudden departure of Roy W. Bridges, from the N. & W. offices resulted in several important changes, which are as follows: W. W. Hughes and Bob Kyle are now in charge of the first trick. Messrs. Schulze and Bailey are in charge of the second trick and Albert Eckfeld is the night chief train dispatcher and R. B. Cross is the chief day dispatcher. This arrangement will continue until March 1 when C. T. Davis returns from his trip to California.

Hit Himself In the Jaw

Wm. T. Simons, boiler marker, who resides at Young and Sinton streets, and who is employed at the N. & W. Terminals, is laid up at his home the result of accidentaly self-inflicted injuries Saturday evening. He was wielding a sledge when he struck himself on the jaw. At first it was supposed his jaw was broken, but an examination by a physician showed that his bones were fractured. Several of his teeth were loosened and it will be several days before he will be able to report for work.

Carrier News

Mail Carrier John Allen has gone to Muncie, Ind., to buy some cows, is the latest tip from the government building. Carrier John Ault returned Monday from a periodical trip to Wilmington, O., and to the disappointment of all is still in single harness.

Bowling Tonight

No doubt a large crowd will assemble at the Play House alleys this evening to witness the games between the Haas Five and the Columbias. The Haas team is now leading in the Peerless league and expect no difficulty in taking all three games from the Columbias.

Sues For Damages

Attorneys Johnson and Johnson Monday filed a damage suit against the N. & W. on behalf of Tony Samarus, who claims he was injured to the extent of $1000, the amount named in his suit. On January 20, 1912, he was injured in a handcar collision.

Bought The First Ticket

Master Glenn, the bright young son of Grocer William Werner, claims the distinction of having purchased the first ticket offered for sale at the Lyric theater Saturday.

Laid Up With A Sore Knee

Charles Bowland of the Portsmouth Hat Company, is laid up at home with a very sore knee which he injured recently on the steps of a car while on a trip through West Virginia.

Prepare For Patriarch

Local Odd Fellows are making great preparations for the coming Wednesday night of Grand Patriarch George W. Rewal, of Cleveland.

The Odd Fellow lodges of Scioto ville, Rarden and Friend Vista have been invited to participate in the welcome to be extended the distinguished visitor.

Going To Florida.

William H. Gunter, shoeworker, will leave Tuesday morning for Florida, where he will be interested in a big orange grove. Mr. Gunter resides at the corner of Seventeenth and Offnere streets and should the representations made to him come up to expectations he expects to move his family to Florida at once.

BRAKEMAN WAS HURLED 20 FEET

Stepping out of the way of his own train only to be run down by passenger train No. 32 going east, Morgan Wellman, an N. & W. brakeman, was seriously hurt near Wheelersburg Sunday night. He was hurled 20 feet and was injured internally.

Wellman was brought to this city on his own train and was hurriedly conveyed to the Hempstead hospital. There it was found that he had sustained no broken bones and that his condition was not serious. His back was sprained and he complained of pains in the region of the abdomen. A gust of snow completely enveloped him and prevented him from stepping out of the way of train No. 32. He saw the headlight, but became so bewildered that he stood stock still and was hurdled to one side by the engine. Wellman's home is in Ft. Gay, W. Va. He has been a resident of this city for some time, however.

RIVER NEWS

The heavy ice in the Ohio has sent the boats to the banks again after a two weeks' run. Some of the boats did not get out from the last ice.

The ice passing here today was heavy, but the reports from up river are that at no place is it jammed.

The ferryboat was making regular trips today and without much difficulty.

The river at the local wharf was 16 feet and falling this afternoon at three o'clock.

Company In Sunday

The company that will present "Forty Five Minutes from Broadway" at the Grand tonight came in Sunday over the N. & W. from Bluefield.

REPAIRING THE BRAGDON ROOM

Work was begun Monday on repairing the room in the Masonic Temple, occupied by the Bragdon Drygoods Company, which was recently seriously damaged by fire.

The contract was awarded to E. W. Pfeifer, who has a big force of men cleaning up. Some extensive alterations are to be made, among the most important being an elegant plate glass front which will materially increase the window display space.

Awakened By A Thief

The nerviest thief in town early Monday tried to gain entrance to Constable John Neu's home. John was awakened about 1:30 by a noise and found the door standing wide open. A hasty inventory failed to reveal anything missing.

MR. TAYLOR TO SPEAK

Posters were distributed about town Monday announcing the coming of Hon. Jesse Taylor of Jamestown, secretary of the Ohio Good Roads Federation, who will be one of the principal speakers at the mass meeting to be held at the court house next Thursday in the interest of good roads. Mr. Taylor has quite a reputation as an orator and is one of the chief Good Roads boosters in the country. He will have something interesting to say on the subject of Good Roads and the general public is invited to hear him. He will address the audience probably soon after one o'clock.

In Memory Of Lincoln

There will be special services next Sunday evening at Bizelow church in commemoration of Lincoln's Birthday. Rev. Hughes, the pastor, will take as his text "The Greatest Lesson To Be Taught from the Life of Abraham Lincoln."

Prof. W. D. Gilliland, of the High school, will speak for ten minutes on the life of this great American.

The church will be especially decorated for the occasion.

Prices Worth Your Notice

Castoria 23c
Olive Tablets 10c size ..5c
Olive Tablets 25c size ..14c
Wyeth Sage and Sulphur ..... 67c and 34c
King's Pills 17c
Foley's Honey and Tar ..... 17c and 34c
Bromo Quinine 17c
$1.00 Hot Water Bottle 69c
$1.00 Fountain Syringe 69c

Red Cross Pharmacy
Seventh and Chillicothe

THE SUN THEATRE
February 5, 6, 7.
Musical Comedy
Rajah Of Bhong
4 OTHER ACTS 4
Matinee 2:30, 10 Cents.
Evenings 7:30 and 8:45.
Prices 10, 15, 20, 25c.

The February Birth Stone

The popularity of wearing one's birthstone is shown by the increasing demand for the Amethyst during February. This beautiful gem may be had in various mountings, such as rings, scarf pins, cuff buttons, collar pins, belt pins and hat pins. Amethyst rings for ladies cost $2.50 to $10.00; for gentlemen $4.00 to $15.

Albert Zoellner
Jeweler
Third and Chillicothe

Be Quick

Only 100 all Sample Bags 25c and 50c value, 10c only tomorrow 10c

Miller Dry Goods Company
615-617 Chillicothe Street. Phone A 244

Duels Made Him Crazy?

SON OF BRICK MAGNATE STEALS LOAF OF BREAD

New York, Feb. 5—Matthew W. Harbeson, son of the millionaire founder of the Brick Trust, and great grandson of Robert Morris, a signer of the Declaration of Independence, was sent to jail for 30 days for stealing a loaf of bread. He has been "erratic" ever since he fought a duel many years ago, his mother declares.

Recorder Medina, in Woodcliffe, N. J., sentenced Harbeson on complaint of a grocer, who saw him take a loaf of bread from his bread box.

Harbeson, who married a maid in his mother's household, has five children, and lives in one of the fine places in Woodcliffe, which his mother bought for him. His parents are divorced, his mother living at 40 West Sixty-ninth street.

Matthew has not been well since he was wounded in a duel at Kiel University, where he studied for many years," said Mrs. Harbeson. It was the custom then to fight with schlagers. He was the best swordsman in the university, and, to use a slang expression, was the 'gent' wherever his college had been offered an insult by another university.

"The most serious duel, the one in which he received so vicious a cut that the removal of a part of his skull was necessitated, arose when a German student insisted the Rhine was wider than the Hudson river. There were hot words, and a challenge resulted.

"There was no reason for my son's act, other than his ill-health, which has made him a trifle erratic. I have given him a good monthly income, besides paying all his running expenses and the interest on his property. I think his eccentricities are due to the many wounds he received in his duels. He fought 37 in all.

"I shall go to him at once and see what can be done. I deplore the notoriety. It hurts me terribly."

BODY WAS CARRIED 500 FEET

Engineer Shawver and Conductor Richards, who were in charge of the train that ran down and killed William Buelen, a farmer near Columbus, Saturday, claim that the man's body was carried fully 500 feet on the engine's pilot.

almost every bone in the unfortunate man's body being broken. He was 50 years old and leaves a wife and four children. Engineer Shawver in his report to the local officials claims he blew his whistle five times without avail.

SAMUEL L. RICE HAS FILED BANKRUPTCY PETITION

Cincinnati, O., Feb. 5.—Asking the court to set aside, to benefit all his creditors, a mortgage for $5,000, which he alleges was given on May 30, 1911, to Leo W. Sommers, of Portsmouth, Ohio, without consideration, at a time when he was ill and unable to properly transact business, Samuel L. Rice, a general contractor at Portsmouth, Saturday filed a petition in bankruptcy, together with the schedules of his liabilities and assets.

His indebtedness in secured claims he gives at $2,000, which is held by Leo W. Sommers, who has as security a chattel mortgage on property alleged to be worth $7,500.

Unsecured claims amount to $14,003.55, held mostly by Portsmouth creditors. His assets are given at $8,942.40, of which he claims $600 is exempt. Milner, Miller & Searl, attorneys.

News of the filing of the above bankruptcy petition caused considerable surprise here. It is understood that much of Mr. Rice's losses were incurred in the sand plant he endeavored to build and operate in the lower end of the city.

LYRIC OPENING WAS SUCCESS; 2,528 THERE

The formal opening of the Lyric theatre Saturday was a splendid success from every standpoint. There was not the slightest kind of a hitch, thanks to the splendid system adopted by Manager Ray Duvendeck. The exact number of paid admissions Saturday totaled 2,528. Beautiful bouquets were sent to the play house by the F. C. Daehler Company and the Portsmouth Art Decorating Company, of which Miss Anna Heineke is the president. Francis Mack and Charley McClure, two old favorites, were given the glad hand on round.

Home Again Invaded By The Grim Reaper

Death for the second time within a month invaded a Manchester family, when Charles W. Lightbody passed away at his home in that town Saturday night.

Mr. Lightbody, who was a brother of Mrs. Charles A. Zull, of Offnere street, this city, died rather suddenly of pneumonia. He had been brought home only three weeks ago from Cincinnati, where for some time he had been receiving treatment for rheumatism.

Mr. Lightbody was 58 years of age and a brother of Hotel-keeper John W. Lightbody, who dropped dead of heart failure four weeks ago. His wife died two years ago and he leaves two sons, Julius, aged 17, and Charles, aged 12. Besides Mrs. Zull he is survived by three other sisters, Mrs. Susan DeSoto, of Memphis, Tenn., Mrs. L. Darnell and Mrs. Margaret Hamilton, of Manchester. Mr. and Mrs. Zull attended the funeral, which took place at Manchester Sunday afternoon.

THIS IS IMPORTANT

The Pure Drug Company desire to announce that they are agents for Thompson's Barosma, the Money-Back Kidney and Liver Cure.

There are hundreds of people, young and old, right here in Portsmouth who are taking medicines for various ailments, who do not even suspect that the kidneys are to blame.

These sufferers do not know that in all probability their kidneys are clogged up, are inflamed or congested, and are unable to properly filter the impurities from the blood.

It is the kidneys that keep the blood pure, and if the kidneys are not in good condition, disease of other organs of the body will soon develop.

Thompson's Barosma will cure any disease of the kidneys, or the Pure Drug Co. will give you your money back.

If you are in ill health now, and not absolutely certain of the cause, get a 50-cent bottle of Thompson's Barosma at The Pure Drug Co. today. It will make you feel better in a day. It will tone up your kidneys, liver and bladder in a week.

It is the best investment you can make. It is worthy of a trial on the guaranteed plan. Ask for Thompson's Barosma. The dollar size contains more than twice as much as the fifty-cent size.

FERRY STOPPED BY ICE SUNDAY

The ice flow in the river Sunday caused the C. & O. ferryboat Chesapeake to take to the bank for a time, but the ferry was running in good shape Monday morning.

The worst trouble was caused by huge chunks of ice piling up along the shore. It was necessary to chop some away to open an approach to the ferry landing for teams and wagons.

JOHNSON GETS PROMOTION

Friends of Herron Johnson, son of Attorney and Mrs. Samuel M. Johnson, of East Second street, will be pleased to learn that he has just received a substantial promotion in the service of the Republic Steel and Iron Company. Mr. Johnson has held a good position for some time at the company's big Youngstown, Ohio, plant and last week he was made assistant to one of the superintendents of the big mill. Increased pay accompanies the promotion.

Inspecting The Books

George A. Garber of the claim department of the N. & W., dropped into the city Monday and will remain here several days inspecting the books at the local passenger and freight depots. He has been working along the line for several weeks and expects to reach Columbus in about ten days.

COLD CAUSES TROUBLE

The N. & W. has posted bulletins at the East Portsmouth roundhouse warning employes to exercise every precaution in guarding against engines freezing up. Much difficulty of this character was experienced during the recent cold snap and officials are anxious to avoid a repetition of the trouble.

Dr. Tremper Is Better

Dr. William Tremper, who recently developed pneumonia, is more than holding his own and his friends are confident that he will recover speedily from his illness, which several days ago looked quite serious.

Minstrel Show Is Given Up

The Woodmen of the World have decided not to give a minstrel show this season. They had planned to have it in the Majestic theater, which has recently been condemned and being unable to secure the Grand theater until April, they gave up the idea. The lodge would not give an entertainment for the public during Lent.

On March first they will entertain at their hall for members and their families only.

THEY INJURE CHILDREN

Cathartics and Pills and Harsh Physics May Cause Distressing Complaints

You cannot be over-careful in the selection of medicine for children. Only the very gentlest bowel medicine should ever be given them. Ordinary pills, cathartics, and purgatives are too apt to do more harm than good. They sometimes cause griping, nausea, and distressing after-effects, and may actually injure the health, thus establishing a life-lasting annoyance.

We personally recommend and guarantee Rexall Orderlies as a safe and dependable remedy for constipation and associate bowel disorders. We have such faith in the virtues of this remedy that we sell it on our guarantee of money back in every instance where it fails to give entire satisfaction, and we urge all in need of such medicine to try it at our risk.

Rexall Orderlies are eaten just like candy, are particularly prompt and agreeable in action, may be taken at any time, day or night; do not cause diarrhoea, nausea, griping, excessive looseness, or other undesirable effects. They have a very mild, but positive action upon the organs with which they come in contact, apparently acting as a regulative tonic upon the relaxed muscular coat of the bowel, thus overcoming weakness and aiding to restore the bowels to more vigorous and healthy activity.

Rexall Orderlies not only relieve constipation, but help to remove the cause of this ailment. They also frequently overcome the necessity of constantly taking laxatives to keep the bowels in normal condition.

There is really, in our opinion, no similar medicine so good as Rexall Orderlies for the purpose to which it is directed, especially for children, aged and delicate persons. They are prepared in tablet form and in two sizes of packages; 12 tablets, 10c., 36 tablets, 25c., and 80 tablets, 50c. Remember, you can obtain Rexall Remedies in this community only at our store—The Rexall Store. Wurster Bros., 419 Chillicothe Street.

FREE—100 PREMIUMS WITH ARBUCKLES' ARIOSA COFFEE

When you buy Arbuckles' Ariosa Coffee you get not only wholesome coffee with a rich, satisfying flavor—a full pound in every package—the best coffee that can be bought anywhere at the price—But you also get Free premiums. A list illustrating and describing 100 useful and handsome premiums, comes with each pound. You can have all or any one of these articles by saving the required number of signature coupons to be cut from each package.

You can be sure that you are drinking pure coffee when you drink Arbuckles' Ariosa

because it is put up in the whole bean. It comes to you in air-tight, hygienic packages with its original strength and delightful flavor. Chicory or other injurious substances that are often found in ready-ground coffee cannot be found in Ariosa.

For Sale by Progressive Grocers

A few of the 100 premiums you can get free by saving coupons

NEW DATE FOR OPENING OF THE UNION REVIVAL

At the meeting at the Second Presbyterian church Sunday night, Rev. T. H. McAfee, of the First Baptist church, announced that Dr. M. S. Reese, of Rochester, N. Y., who intended to come here on February 5th to begin a series of joint evangelistic meetings of the Second Presbyterian, the First Baptist and Trinity Methodist Episcopal congregations, would not come until March 3rd.

Dr. Reese wrote to Rev. C. S. Robertson that his meetings in Tyrone, Pa., had been so successful that he would not leave until a week later than he had planned, if they could arrange his meeting here to begin a week later.

The union services of the three churches will begin February 18 with an evening service at Trinity, when Rev. Dr. Robertson of the Second Presbyterian church will preach.

On February 25 Rev. T. H. McAfee will make an address at the Second Presbyterian church and on February 26 there will be union prayer meeting at the First Baptist on the 21st at Trinity and on the 23rd at the Second Presbyterian.

The three ministers have arranged to have about 50 cottage prayer meetings on the night of February 15th. The places of meeting will be announced later.

WAS FROST IN AIR SUNDAY NIGHT

The attendance at the various clubs and hangouts over town Sunday night was decidedly slim, most everybody preferring to while away the time at their own firesides rather than brave the cold. Down at Lynn's stable, always the rendezvous for many on Sunday evenings, but three lonely hostlers were hugging the office stove. At Tommy Burt's less than a half-dozen showed up, and when Dick Apple added to the frost with a new series of ante-Diluvian tales, these took a hasty adjournment.

Valentines, W. W. Reilly & Co.

May Change Location.

Will Phillips, who is operating a grocery at Front and Bond streets, may change locations. Bill is negotiating for Dan Buckley's room at Front and Gay streets.

A Real Savings Account

A savings account that pays, is one you add to steadily, but never draw from only in case of absolute necessity or to make an investment.

Such an account with interest credited and compounded 2 times annually will grow more rapidly than you realize.

TODAY IS NONE TOO SOON TO START.

INTEREST PAID ON SAVINGS.

The Security Savings Bank

QUAD HEATERS

Consume Less Gas

Makes more heat, produces no fumes, no sweating of the windows, guarantee them perfect workers. Try one.

D. A. ALSPAUGH

PRINDLE'S OLD STAND
114-116 West Second Street.

Are Ever At War.

There are two things everlastingly at war, joy and piles. But Bucklen's Arnica Salve will banish piles in any form. It soon subdues the itching, irritation, inflammation or swelling. It gives comfort, invites joy. Greatest healer of burns, boils, ulcers, cuts, bruises, eczema, scalds, pimples, skin eruptions. Only 25c at The Fisher & Streich Pharmacy.

Vernon, a little son of Mr. and Mrs. James H. Delph, of East Third street, is quite ill. The little boy has been sick for several weeks, his illness dating from an attack of malarial fever.

Ladies

BAKER'S BIG BARGAIN SLASHING SHOE SALE

Started Today

Rubbers, Silk Hose, Leggins, Boots.

45 Gallia Street

Specials!

Mercerized Hemstitched Table Cloths

58 by 68 inch Assorted Patterns. Special at only 89c

58 by 68 inch Assorted Patterns. Special at only 99c

58 by 88 inch Assorted Patterns. Special at only $1.15

The above goods are all excellent value and won't last long at the above prices.

A. Brunner

SECOND AND MARKET STREETS.
OLD PHONE 439 W. NEW PHONE 120.

Headquarters For

Mazda Lamps

Electrical Supplies
Plumbing, Gas Fitting, Heating and Electrical Wiring.

The Tritscheller Co.
Reliable Contractors

GLASSES

If made right, preserve sight. My Glasses are made right.

DR. PERRY
617 CHILLICOTHE ST.

Eugene E. Knox, Masonic Temple, Insures anything Insurable.

If your watch stops and doesn't keep correct time, try

WILHELM Jeweler

Work done by first class workmen. All work fully guaranteed.

W. L. WILHELM

Jeweler.
507 Chillicothe St.

PURE DRUGS

For Physicians' Prescriptions

There is a particular care which has to be exercised in filling physicians' prescriptions. Pure drugs and chemicals must be used. We give this extreme care and the most scientific compounding. If you are recovering from a cold, la grippe or pneumonia, we can supply you with the exact drugs your physician prescribes.

The Pure Drugs Co.

Two Stores
Eleventh and Hutchins
And
Turley Bldg.

FIRE WIPES OUT HOME AND STORE

Fire of mysterious origin completely destroyed the home, store and all earthly belongings of Ed. Pollick, a young merchant at McDermott Saturday night.

The fire broke out in the rear part of the home, which was a two story frame affair, while the store room in front was but one story. Pollick himself had just closed up for the night shortly before and left on an N. & W. train for Portsmouth to join his wife, she having preceded him in the morning, to spend Sunday at the home of her father, Jeweler Lawrence Zwehl, of West Second street. Efforts were made at once to get word to Pollick, but when the N. & W. depot was called up his train had not yet arrived.

It was exactly 9:30, when Maj. Odle, a section man, who was sweeping snow away from switches, discovered a blaze in the rear end of the Pollick place. Soon the fire had spread to all parts of the structure, gaining such rapid headway that neighbors and others who were now attracted to the scene were powerless to save anything from the building, and it was completely reduced to ashes within twenty minutes from the time the fire was first seen.

Sparks and burning timbers from the fire filled the air and would have endangered the home of Henry Hamer but for the fact that it is equipped with a metal roof.

All of the winter clothes of Mr. Pollick and wife went up in the flames and their loss is heavy. Mr. Pollick said that there was no fire in the rear part of the building, he having allowed it to go out just after his wife left. He ate a cold lunch both at the noon and supper hours, and while seated in the store awaiting the arrival of the train, which was about twenty minutes late, gradually allowed the stove fire there to die out.

Pollick was born and reared in the vicinity of McDermott and until his marriage two years ago followed farming. He carried a good sized stock for a country store and enjoyed a good patronage. He has $500 insurance on his stock and $600 on the property.

Steady Savers deposit at The Royal Savings & Loan Company.

Simplicity of Hair Dressing Now Fashionable

Women Favor Parted Locks, Puffs, Pompadours, Coronet Braids Going Out

The present fashion of wearing the hair softly parted, without puffs and braids, demands a naturally fine head of hair and women with thin, faded locks are at their wits' end to know how to make their hair look well. The first step toward this end is to keep hair and scalp in a healthy condition by the systematic use of a stimulating tonic.

HAY'S HAIR HEALTH contains all the health-giving ingredients needed by the starved hair roots. It destroys dandruff germs and encourages rapid growth of strong, new hair. Those hopelessly dry, faded looking locks grow soft, lustrous and youthful and the whole appearance is improved. You can get it at any druggist's for 50c or $1.00 per bottle, or from the Philo Hay Spec. Co., Newark, N. J.

PUBLIC SALE

I will offer at public sale all of my personal property on my West Side Farm, situated 5 miles West of Portsmouth, Ohio, consisting of 14 head of Horses, 3 Mules, 100 head of Hogs, 2 A No. 1 Milch Cows, 1 Self Binder, Mower, Corn Planters, Potato Planter, Tobacco Planter, Gas Engine, Drills and other implements, entirely too numerous to mention. Terms: A credit of nine months will be given on sums all over $5.00, under that cash in hand. Hot lunch on the ground.

Col. A. L. SWEPTSON, Auct.

DAVID STAHLER

Drives Cold From System

The most effective and harmless way to cure Grippe or break a severe cold either in the head, chest, back, stomach or limbs, is a dose of Pape's Cold Compound every two hours until three successive doses are taken.

You will distinctly feel the cold breaking and all grippe symptoms going after the very first dose. It promptly relieves the most miserable headache, dullness, head and nose stuffed up, feverishness, sneezing, sore throat, running of the nose, soreness, stiffness and rheumatic aching.

Take this harmless Compound as directed, with the knowledge that there is no other medicine made anywhere else in the world, which will cure your cold or end Grippe misery as promptly and without any other assistance or bad after-effects as a 25-cent package of Pape's Cold Compound, which any druggist in the world can supply.

After three years' research we have conclusively demonstrated that quinine is not effective in the treatment of colds or grippe.

JIM KNOWS HIS JONAH

Jim Crain, the advertising distributor, has at last discovered his jonah. Jim says he is none other than Melvin Funk, the North End lumberman. Mr. Funk a few days ago presented Jim with a rabbit's foot. Hardly five minutes had elapsed when Jim took a tumble on an icy sidewalk and he has been tumbling ever since, sustaining his worst fall Saturday night.

Caldwell Is A Candidate

A Scioto county office has looked tempting to Maurice J. Caldwell, of near Wakefield, for some time, and on Monday he announced to his friends that he would make the race for county treasurer of Scioto county on the Republican ticket. He resides about a mile this side of Wakefield, his farm being just across the line from Pike county. He is familiarly known as Jake Caldwell and is a son of Smiley Caldwell, who for several years has resided in Chillicothe. Imbued with political aspirations for several years, he has finally decided to see if his aspirations are well founded. With the entry of Mr. Caldwell for the treasurership, the Republicans will have four candidates in the field, Elmer Heisel, J. F. Strayer, Emory Evans and Mr. Caldwell.

Tom Hannahs Not To Blame

Tom Hannahs, one of the young men involved in the recent attack upon Mayor Allen Pack, of South Portsmouth, is said to have merely been a victim of circumstances. Tom is a good, law-abiding citizen and greatly deplores the notoriety the whole affair has caused him.

Visited At Waverly.

E. L. Allen, a Clay street blacksmith, spent Sunday with relatives and friends in Waverly.

MR. JOHNSON HURT IN FALL

Charles Jackson, of Jackson & Venner, East Portsmouth grocers, was seriously hurt in falling on an icy sidewalk in front of Clay Wade's home on West Second street, Saturday evening.

Mr. Jackson is crippled and carried a crutch under one arm and a big package with his left hand, when he slipped and fell over backwards. He was stunned by the force of the fall and lay motionless for a moment or two, when pedestrians helped him to his feet and led him into the Sugar Bowl nearby.

It was at first thought Mr. Jackson had fractured his collar bone, but an examination Sunday day showed he was suffering with stiffening of the shoulder blade. He was still laid up Monday as a result of the fall.

Runs Like A Deer

Former policeman Dan Buckley spent Saturday night circulating the petition of Ex-Police Chief W. T. McCarty, candidate for sheriff, through Slabtown.

Over 300 names had been secured to the petition at midnight, and from expressions heard the former chief is exceedingly popular in that section of the city.

Ptomaine Poisoning

Frank Harmon, well known East Front street citizen, came dangerously near dying the other night of an attack of ptomaine poisoning.

Frank had just finished eating some canned meat when he became violently ill. He grew steadily worse, and for several hours his life hung in the balance. Though able to be about again, he has not yet fully recovered from the effects of the attack.

Women Avoid Operations

Going through the hospitals in our large cities, one is surprised to find such a large portion of the inmates women, and still further surprised to find that so many of the women are there to undergo operations for female ills.

Before submitting to a surgical operation which may mean death or a lifetime of impaired usefulness, every woman should try Lydia E. Pinkham's Vegetable Compound, as many grateful letters have been received by the Lydia E. Pinkham Medicine Co., of Lynn, Mass., from women who have been restored to health after being told that a surgical operation was their only chance of recovery.

Mrs. Sickles Is Injured

Mrs. L. M. Sickles, of 911 Gay street, fell Saturday in the yard of her home and quite seriously injured her side. Mrs. Sickles is past seventy-five years of age.

Victims Better

Word from Gardner, Ky., is that the great Hanging Fire race fire victims are practically recovering.

Mrs. Andrew Lawson, wife of the aged man who dropped over dead on the C. & O. depot platform at Gardner, just as he was to be brought to Portsmouth to be treated for his injuries, is now showing improving. Her son, Tom Hogg, who received the worst burns from their burning home, is also showing such improvement that it is now believed he will survive.

Changes Positions.

Charles Shultz has given up his position as night engineer at the Stone & Co. plant and has taken one in the engine room at the Portsmouth Cooperage plant.

Valentines, W. W. Reilly & Co.

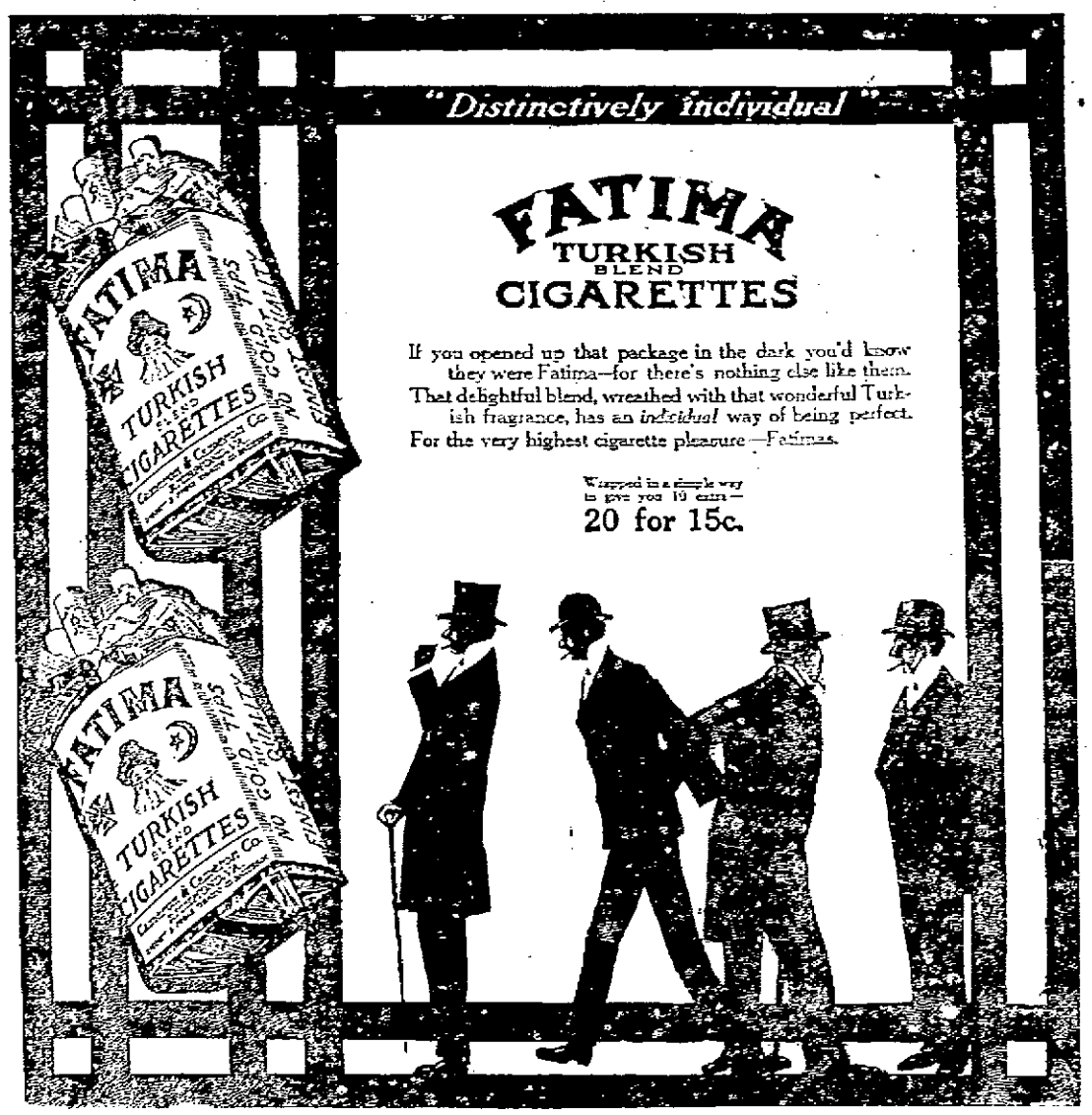

Peacemaker As Usual Got Into Trouble

The timely interference of friends averted a serious cutting affray in front of the First National bank at Second and Chillicothe streets at midnight, Saturday.

Jim Farby and some others were engaged in a wordy war when Ben Monk, an East Front street grocer, chanced along on his way home. He advised them all to "cut it out." Farby took exceptions to his remarks, and whipping out a knife, began slashing at Monk. A fierce hand to hand struggle ensued, during which Farby was knocked down three times, but managed to inflict one stab wound on the breast. He also slashed Monk's shirt and collar, and would have inflicted more serious damage had not John Hughes overpowered him and led him away. There were but few eye witnesses to the trouble, though occurring as it did on one of the most prominent corners in the city, and within a stone's throw from police headquarters. There were no arrests.

DEPOT IS BURNED

The N. & W. depot at Dublin, a small station near Bloomfield, caught fire in some mysterious manner, Sunday, and was completely destroyed. It was built just two years ago at a cost of $10,000. The loss is well covered by insurance. The origin of the blaze is unknown.

Steady Savers deposit at The Royal Savings & Loan Company.

YOUR GRAY HAIRS QUICKLY VANISH

A Harmless Remedy, Made from Garden Sage, Restores Color to Gray Hair

A feeling of sadness accompanies the discovery of the first gray hairs which, unfortunately, are looked upon as heralds of advancing age. Gray hairs, however, are not always an indication of advancing age, for many people have gray hairs quite early in life. Of course it is unnatural and indicates that there is something wrong with the individual, and that Nature needs assistance in correcting the trouble. The same is true of hair that is constantly falling out and becoming thinner every day. If everything is right with Nature, the hair, even in comparatively elderly people, should be long, thick and glossy, without even a streak of gray.

The ideal assistant to Nature in restoring and preserving the hair is Wyeth's Sage and Sulphur Hair Remedy, a clean and wholesome dressing for daily use. It not only prevents dandruff, but strengthens weak, thin and falling hair and promotes its growth. A few applications restore faded or gray hair to its natural color.

Get a bottle today and let it do for you what it has done for thousands of others.

This preparation is offered to the public at 50c a bottle and is guaranteed and sold by all druggists.

Special Agents, Fisher & Streicher Pharmacy, Sixth and Chillicothe.

WATCH STOLEN AT Y. M. C. A.

Lawrence Roche, a well-known resident on the N. & W. Circle and distributor for Iron Mike to secure cigars [illegible] which he brought [illegible] and [illegible] when he was [illegible] chain was [illegible] [illegible] watch [illegible] [illegible] [illegible]

AMETHYST JEWELRY

Free from passion,
If an amethyst you cher-
Care and strife,
ish
All your life.

Amethysts are beautiful stones when properly selected, and we dare say our collection is very unusual, considering the fine cutting, brilliancy and color. We have amethysts of a rich blue purple color not easy to duplicate. They are set in **Rings, Scarf Pins, Brooches, Pendants, Baby Lockets, Links, La Vallieres.**

Our clerks will gladly tell you all about the origin, chemical composition, location, etc., of these stones.

J. F. CARR

Jeweler-Optician. 424 Chillicothe, Near Gallia

MASONIC NOTICE.

Aurora Lodge No. 48 F. & A. M. will meet Monday evening at 7 o'clock in regular session.

WANTED:—Girl for light housework. Inquire 151 East Ninth. 3-2

WANTED:—At once. Bookkeeper at 94½ Gallia. 5-3

AGENTS WANTED

Responsible agents can coin money with our outfit. Double the life of auto tires. Don't jack up your car to patch tubes. No cement. An absolute necessity for automobilists. Write us. Wolff Supply Co., Warren, O. 5-3

WANTED:—To buy roll top desk. Phone X 498 or address 1308 Lincoln St. 5-3

WANTED:—Girl for general housework in family of three. Phone A 262. 5-2

WANTED—Girl, none but experienced need apply. Good wages. 126 East 4th. Mrs. Holbrook. 5-3

WANTED:—A live, hustling salesman to act as agent for Canadian Pacific Railroad farm lands. The greatest opportunity for farmers on the continent. Good proposition to strictly first class party. Address A. H. Harris, General Agent, Newark, O. 3-2

WANTED:—100 feet second hand iron fence. Phone X 439. 3-tf

WANTED:—Lady boarders, 71 West 9th. 2-3

WANTED:—Agent to sell toilet articles. Money making proposition. No capital required. Inquire 518 Union. 2-tf

WANTED:—All sorts of plumbing, water and gas, to do. Thompson & Monk. Phone A 476. 31-6

WANTED: - Two experienced lady canvassers to cover city with household necessity. $1.50 to begin. Apply 205 Masonic Temple. 2-3

NOTICE:—If you want a package delivery man. Phone Y 404. Dick Bostwick. 30-6

WANTED:—Carpets to clean. We make rugs out of old carpets. Portsmouth Carpet Cleaning Co. Revare & Klingman. Home Phone 490. 29-tf

WANTED:—Notes, rents, board bills, and bad debts collected, large or small. No charge unless collection is made. Dean Law and Collection Co. Rooms 6, 7, and 8, 613 Chillicothe St. Home phone A-1187. Cut this out.

WANTED FOR U. S. ARMY—Able-bodied, unmarried men between ages 18 and 35; citizens of United States, of good character and temperate habits, who can speak, read and write the English language. For information apply to Recruiting Officer, 603 Chillicothe Street, Portsmouth, Ohio. july 1 1912

FOR SALE

FOR SALE:—Four room cottage with bath. On Hill Top. See Dr. Schirrmann. 30-tf

FOR SALE:—Poultry farm, near Arion. McCarley, 524 Jenkins, Columbus, O. 31-20

FOR SALE:—140 acre Dogwood Ridge farm. Well improved. Henry Crouse, Wheelersburg, O. R. D. 1. 30-8d w-4

FOR SALE: — 8 room house. Thoroughly modern. Well situated on Grace St. See J. S. Morgan, 51 East Grace Street, New Boston. 26-10

CHEAPEST PLACE
in Portsmouth
TO BUY LUMBER
E. M. FUNK,
No. 129 Twelfth Street.

Unless We Start Out

With some object in view, the end may be disastrous. If we're not quite ready to start, we say: "If you hope to win, the time to be starting is now—today—not daily, begin." You might have started earlier and also might start later, the best to begin saving money is now today.

We invite your account whether large or small. $1.00 will start it.

The Central National Bank
GOVERNMENT SQUARE

FOR SALE

Nice 6 room cottage on Eleventh Street, near Lincoln. Has water, gas, cellar, cistern and large lot. A bargain.

Good 5 room house with water and gas on East Eighth, near Broadway, on car line, $1750.

A bargain in a 4 room cottage on Robinson avenue near Grandview. Has water, gas and large veranda. $1550 takes it.

J. E. SHUMP
"The Real Estate Man"
Home Phone Y 1435.
1804 Grandview

PEEL & CO.

Auctioneers, Furniture Packers and Shippers.
Exclusive Storage House.
Repair and Upholstering Dept.
Goods handled by experienced men only.
Home Phone 923.
Office and Warehouse
PEEL & CO.
73 West Second Street.

FOR SALE—Fourteen foot winding iron stairway, formerly used by G. H. Heinisch, Glockner Bros., Gallia and Gay. 5-3

FOR SALE:—We under sell them all, comparing quality with price. Excelsior returned shoes, ladies' and gents' wearing apparel. Seeing is believing. Come and see. G. M. Warder, Southeast corner Sixth and Gay. Home phone B 836. 5-tf

FOR SALE:—Modern cottage centrally located, complete, bath, gas, electricity, terms to suit purchaser, at a bargain. Call on Cecil Miller, Room 28, Turley Bldg. Office phone 531. Residence phone 844. 5-tf

FOR SALE:—New 4 room house in Sciotoville. Desirable location. Large lot. See John W. Crawford, Sciotoville. 13-tf

FOR SALE:—All kinds of Real Estate; some on easy terms. See P. W. Kilbourne 1222 Grandview Ave. Phone B 922. 27-tf

FOR SALE:—Stereotype mats better than paper to put under carpets. Inquire at Times office.

FOR SALE:—100 egg incubator. Good as new. W. H. McElrath Chillicothe Pike. 3-3

FOR SALE:—Silk poodles at 94 West Second. 3-6

FOR SALE:—Or rent. One seven roomed house, Fullerton, Ky. Good garden, outbuildings and water. Inquire W. H. Brown, Fullerton, Ky., Phone 2902. 3-6

FOR SALE:—Three good revolvers. Cheap. John Nen, constable, 56 East Fourth. Phone A 1120 or call Squire Byron's office. 3-3

FOR SALE: -Cow, horse, buggy, harness, 2 express wagons, 1 Barrel Tree Sprayer, set double harness, cider press. See Ed Hogan, Chillicothe Pike. 27-9

FOR SALE:—Second hand boiler, 16 ft. long 4 ft. diameter. In good condition. The Portsmouth Veneer and Panel Co. 30-tf

FOR SALE:—7 room two story frame house, slate roof, corner lot 50 feet, located at 1234 Grandview. See O. R. Hatfield on premises. Home phone B 1408. 30-6

FOR SALE:—Residence 207 E. 11th St. 31-6

TALK WITH DEAN AND GET YOUR MONEY. 26-tf

Wanted To Buy

5 or 6 room
Modern Cottage
Centrally Located

Also
Wanted to buy 4 room cottage centrally located.

GEO. E. KRICKER
12 East Sixth Street.
Phone 54.

BUY A HOME NOW.

Fine new modern, 7-room house, bath complete, sliding doors, cabinet mantle, cellar, front and rear porch, located on Grant street, the best residence location on the hill. Cash or easy terms $2750
Fine 7-room house on East Seventh street, large rooms, sliding doors, cabinet mantle, hardwood finish, good cellar and cistern.. $2150
Good 4-room cottage on Thirteenth street $1100
Fine 4-room cottage on Union street $1250
Fine 5-room cottage on hill, bath complete $2600
New modern 6-room house on hill. $2100
New 5-room two-story house on hill, bath complete $2250
5-room cottage, bath complete, East Eighth street $2100
New 4-room cottage on East Seventh street $2100
Fine 5-room two-story house East Eighth street $2000
Fine 6-room house, East Eighth street $2250
General store doing a fine business to exchange for city property.
Good 5-room cottage Oakland avenue $2350
Ga[illegible]-room cottage with bath Summit street $1050
Good 6-room house in West End, rents for $17.00 ..... $1500
Stores, lots and farms. Houses in all parts of the city, cash or easy terms. Loans arranged.
CHAS. V. WERTZ
14 E. 4th St. Phone X-156.

FOR SALE:—Large house and lot 48 West 6th St. Apply within. 1-12

FOR RENT

FOR RENT:—Furnished rooms for light housekeeping, 158 E. 9th. 5-2

FOR RENT:—Furnished room, 107 West Sixth. 3-tf

FOR RENT:—Five room house on North Waller street. Call Swickert. Home phone Y 1389. 3-tf

FOR RENT:—Large room, board and all conveniences, 39 West Second. 3-6

FOR RENT:—Furnished front room with all conveniences at 28 West 3rd. 3-6

FOR RENT:—Large furnished front rooms for light housekeeping. Modern conveniences, 120 Gallia. 2-3

FOR RENT:—Furnished room, convenient to boarding house. Apply 1218 Summit. Phone A 1077. 2-tf

FOR RENT:—Furnished room for light housekeeping. All conveniences. Inquire 518 Union. 29-tf

FOR RENT:—Two furnished rooms for light housekeeping, 245 East Twelfth. 29-6

FOR RENT: —Two furnished rooms for light housekeeping. Gas and water, 70 Gallia Street 27-tf

LOST

LOST:— Small purse containing $22.50 and several receipts. Finder return to 108 Gallia, in rear. Wm. Kinsey for reward. 3-2

LOST:—Belt pin with large turquoise setting. Return to Gilbert Grocery Co. for reward. 5-3

LOST:—Small gold pin in shape of 4 leaf clover, black enameled initials. Phone 770. 3-3

GOOD INVESTMENTS

I have some good vacant lots for sale in Sciotoville and Wheelersburg. Will rapidly increase in value.

Two good houses and lots at the Terminals.

Several good farms in Scioto County. Good farms and timber lands in Virginia.

Fine farming and grazing land in Oklahoma and Texas.

Much of this land will prove a most profitable investment. Values have increased from 20 to 50 per cent the past year.

FRANK L. SIKES
Room 305 Masonic Temple
Phones: Home 1401. Bell 203 R

McGARRY THE TAILOR

Suits to order from $25 up. Fit and workmanship guaranteed. Over three hundred styles to select from.

We also do neat repairing, cleaning and pressing.
Home Phone 5
21 GALLIA ST.

MONEY TO LOAN
On City Property
The Portsmouth German
BUILDING AND LOAN ASSOCIATION CO.
EDGAR F. DRAPER, Sec'y.
MASONIC TEMPLE

Two Houses Were Burned At Peebles

A fire that supposedly originated from a defective flue completely destroyed the home of Mrs. Rosa Wiseup and an adjoining dwelling owned by Hon. B. F. Kimball, at Peebles, Sunday, at 4 o'clock p. m., entailing a loss of $1,500, covered by insurance to the extent of $1,350.

An attempt was made to fight the blaze but the new fire engine purchased by the village a few months ago was found to be frozen up and was useless. The houses were located on Walnut street close to the N. & W. tracks, and were occupied by four families, a member of one of them being Charles McChannihan, who was lying at the point of death with consumption, and it was with difficulty that he was rescued. Most of the household goods were saved from the flames.

SICKLY CHILDREN

Made Strong and Rosy by Vinol —It Makes Them Eat

Pale, sickly children usually have poor appetites. But you can get them to eating heartily in a few days by giving them Vinol, our delicious tonic, in teaspoonful doses. There is a book in every package that tells exactly what to do for such children.

"Seven years ago when my little girl was two years old," says Mrs. Carl Wittenberg of Brooklyn, "she was quite delicate and we gave her Vinol. It helped her so much that this spring when the doctor said she had weak lungs and needed blood, I knew Vinol would do her good again. I started her on it right away and it does her far more good than all the doctor's medicines. I feel like we are putting new life into our little girl when we give her Vinol."

Children like to take Vinol for the taste is pleasant, and we guarantee that Vinol will build them up and make them strong—if it does not, we give back your money. —Frank Amann.

MARY HAND OF NEWPORT

Says: "My hair was falling out and my scalp covered with dandruff. Various hair tonics failed to have any effect until I tried Mrs. Mason's Old English Shampoo. It made my hair grow long, thick and glossy." Frank Amann, Druggist. 25c.

LOST:—Silver mesh purse containing lady's gold watch and fob. Small amount of change. Return to J. M. Delabar or phone X 1133. 3-1

FOUND:—Brass key tied to handkerchief. Call 1406 Lincoln. 5-2

FOUND:—On East Second street one pair gold rimmed nose glasses. Owner can have same by calling at Hall Bros. 3-2

MANY PEOPLE

Who ultimately become home owners do it by saving a part of the money and then borrowing the balance. Reputation counts a good deal in making a loan. And you want to establish your reputation as a saver, while you are saving, in the same institution where you will want to borrow money. Why not save your money here and build your reputation where it will do you the most good when you want to borrow for a home!

We pay four per cent interest on savings accounts compounded quarterly.

THE ROYAL
SAVINGS AND LOAN CO.
19 Gallia Street.
Upper Market Square

THE MARKETS

NEW YORK STOCKS.
(By Associated Press.)

New York, Feb. 5—The last sale of stocks today was:

Amalgamated Copper, 60⅞.
American Beet Sugar, 55¼.
American Sugar Refining, 118⅞
Baltimore & Ohio, 102¼.
Chesapeake & Ohio, 69½.
Illinois Central, 135.
Louisville & Nashville, 150.
New York Central, 110½.
Norfolk & Western, 108.
Pennsylvania, 122¾.
United States Steel, 60⅝.
United States Steel, Preferred, 108½.
Western Union, 82½.

GRAIN MARKET.
OPENING.

Chicago, Ill., Feb. 5—Wheat: May, 104⅝ to 104½; July, 98 to 97¾; Sept., 95⅛.

Corn: May, 69¼ to 69; July, 68⅛ to 68; Sept., 68⅝ to 68⅛.

Oats: May, 52⅞ to 53; July, 48⅞ to 49; Sept., 42⅞.

CLOSE.

Wheat: May, 103⅝; July, 97; Sept., 94⅝.

Corn: May, 68¼; July, 67¾; Sept., 68.

Oats: May, 52⅛; July, 47⅝; Sept., 41⅞.

LIVE STOCK MARKET.

Chicago, Ill., Feb. 5—Hogs receipts, 24,000 head; market, slow; mixed, $6.00 to $6.42½; good, $6.05 to $6.45; light, $5.90 to $6.30; pigs, $4.25 to $5.75.

Cattle: receipts, 13,500 head; market, higher; beeves, $4.85 to $8.60; cows and heifers, $2.25 to $6.80; stockers and feeders, $4.50 to $6.10; calves, $6.00 to $8.50.

Sheep and lambs: receipts, 25,000 head; market, strong; natives $3.25 to $4.75; lambs, $4.50 to $6.90.

Pittsburg, Feb. 5—Cattle: supply, 75 cars; market, 25 to 40 higher; choice, $7.55 to $8.00; good, $6.50 to $6.90; fair, $5.25 to $5.80; veal calves, $9.00 to $9.20.

Sheep and lambs: receipts, 32 double deck; market, higher; prime wethers, $4.30 to $4.50; good mixed, $3.85 to $4.25; fair mixed, $3.25 to $3.75; spring lambs, $4.00 to $7.00.

Hogs: receipts, 59 double deck; market, higher; prime heavy, $6.70; medium, $6.75 to $6.80; heavy yorkers, $6.75 to $6.80; light yorkers, $6.50 to $6.60; pigs, $6.00 to $6.25.

Undergoes Operation

Miss Alma Heffner, of 651 East Eighth street, underwent a successful operation for appendicitis Monday at the Hempstead hospital. For several days she had been ill with the symptoms of this malady.

Be a Steady Saver at The Royal.

The Harwood Realty Company

Buy, sell and exchange city and farm properties. It will be to the interest of parties wishing to buy, sell or exchange to see them.

Office 8 East Sixth Street.
Home Phone 584.

Eugene E. Knox
Masonic Temple
Insures anything
Insurable.

$10. LOANS

THE policy of this company has merit, the kind that wins, the kind that helps any institution forge ahead, hence our phenomenal growth. An institution which creates one time customers is always gasping for real business breath. It is permanent clients that build up, whether they have actually the occasion to do it directly or take pleasure in spreading broadcast the fact that they were treated right, thus increasing public confidence.

The good will of our clients has been one of the greatest factors in the building up of the institution, which indicates that the efforts that have brought it success were backed above all by a desire to be fair and render better service than any other. You can afford to know and do business with us.

MONEY TO LOAN
OHIO LOAN Co
Masonic Temple Bldg

Wife Gone When He Woke

When George Emlong, a millman, awoke at his home, corner Third and Washington streets, early Sunday morning he found his wife had flown.

Investigation showed Mrs. Emlong had appropriated a number of effects and sold others the day before, and then stole out of the house while the husband lay in bed fast asleep. It is said she returned to her former home in Ironton.

ATTENDANCE AT SUNDAY SCHOOL

Sunday school attendance was affected by the cold weather yesterday. Those reporting were as follows:

Trinity Methodist	606
First Christian	629
Second Presbyterian	557
Bigelow	310
German Evangelical	230
United Brethren	158
Grandview Christian	187
All Saints	60
Kendall Avenue	104
Free Baptist	135
Manley Methodist	382

WOULD INVADE GERMANY

R. E. Price, of Detroit, traveling salesman for the Peters Shoe Company, of St. Louis, is in the city. He called on Will Price, of the Wear-U-Well Shoe Company, to see if he was any kin. Will assured the visitor that if he was possessed of money that he (Will) was surely related, otherwise not. Mr. Price and wife, who is accompanying him, have just returned from a trip abroad. He would have the Wear-U-Well company invade Germany and open stores in that country, and hopes to confer with officials of the company.

Has Gone To Florida

George P. Roberts took his departure Monday for Florida, where he will spend two weeks. Enroute there he will stop off at Chattanooga, Knoxville and Atlanta. He will spend most of his time in Palm Beach.

Will Sing Late Songs

Albert Ertz, who will next Monday begin an unlimited engagement as a singer at the Columbia, is now the guest of home folks in Detroit before coming to the River City. He is a great character singer, and will sing all the latest rag time songs.

BANK NAMES OFFICERS

Directors of the Ohio Valley Bank, at a meeting Saturday, elected officers for the ensuing year as follows: W. R. Fee, president; J. J. Brushart, vice president, and Filmore Musser, secretary and treasurer. The bank has just closed an exceedingly prosperous year.

Weather Man Is A Visitor

J. Warren Smith who is in charge of the weather bureau in Columbus, was in the city Monday and was the guest of local weather observer Dr. Harry Schirrmann. Mr. Smith is greatly interested in the Mens' Religious Forward Movement.

Draw Day.

Monday was "Draw Day" for veterans and widows that receive their pension money through the Kentucky agency at Louisville and quite a number called at the court house during the day to acknowledge their vouchers.

Mr. Goldstein Here.

David Goldstein, the Socialist lecturer, arrived in the city afternoon to-day from Pittsburg, Pa. He will make an address here tonight, beginning promptly at 7:30 o'clock.

FAMILY IS DESTITUTE

Mr. and Mrs. Harris and eight children, who live in what is known as the Incubator, located on East Front street, are in destitute circumstances. It was stated today that they did not have a lump of coal or a loaf of bread in the house and the proper authorities were notified. Mrs. Harris has been seriously ill for the past week. The family came here several months ago from up Big Sandy.

GALVANI IS A SURPRISE

Galvani, an old Portsmouth boy, who has been giving demonstrations at the Majestic, is more wonderful than his staunchest friends anticipated. He was greeted with a large audience Saturday night, and judging from the applause, he will be given a larger audience again tonight.

The demonstrations of this remarkable exponent of the science of hypnotism, is so convincing, so absolutely fair and so sensational that there is no doubt left in the minds of those who witness his performances.

Galvani is probably the most phenomenal hypnotist of modern times, performing as he does, feats which to those not familiar with the science, seems even beyond the powers of the occult. Those who witnessed his performances have nothing but words of praise, and he promises a performance tonight and Tuesday that will long be remembered.

Complain Of Roads

The board of commissioners were in session today and heard a number of appeals from farmers who state that the roads in nearly every district in the county are almost impassable. The board promised to aid the rural residents in all way possible

To Return Home.

Miss Lillian Brammer, of Harrisonville, has resigned her position at the Selby shoe company on account of ill health and will leave today for her home.

Oh, How I Itched!

What long nerve-racking days of constant torture—what sleepless nights of terrible agony—itch—itch—itch, constant itch, until it seemed that I could tear off my very skin—then—

Instant relief—my skin cooled, soothed and healed!

The very first drops of D.D.D. Prescription for Eczema stopped that awful itch instantly; yes, the very moment D.D.D. touched the burning skin the torture ceased. A 25c bottle proves it.

D.D.D. has been known for years as the only absolutely reliable eczema remedy, for it washes away the disease germs and leaves the skin as clear and healthy as that of a child.

All other druggists have D.D.D. Prescription—go to them if you can't come to us—but don't accept some big profit substitute.

But if you come to our store, we are so certain of what D.D.D. will do for you that we offer you a full size bottle on this guarantee:—If you do not find that it takes away the itch AT ONCE, it costs you not a cent.

Fisher & Streich Pharmacy.

PASTUERIZED PURE MILK.

Every bottle of milk that leaves our dairy is Pasteurized—perfectly pure and wholesome.

Safest and finest milk for babies. It is deliciously good to the last drop.

Order by phone or from the yellow wagon.

PURE MILK CO.
614 John Street.
Both Phones

INSURANCE SERVICE

You can have our advise on all insurance matters whether insured with us or not. If insured with us, we will serve you after the fire as well as before. Call us and let us tell you about our service. Service is more than indemnity.

The Frank B. Finney Company
19 GALLIA ST.

M'CLEES HAD EXCUSES

Rufus McClees, the man arrested at Springfield and brought here to answer to a charge of non-support by his wife, Mary McClees, of 320 Chillicothe street, entered a partial plea of guilty when arraigned before Judge Beatty. McClees had many excuses and made many promises. He claimed that relatives of both he and his wife had been to a great extent responsible for their trouble. The wife was in court and the couple had a heart-to-heart talk, and at the end she was willing to give him another chance. The court deferred sentence, however, and sent the defendant back to jail.

Be a Steady Saver at The Royal.

TIME TO KNOW THIS

What Hem-Roid Will Do For Any Woman With Piles

Many a woman drags along a life of misery with piles because she does not know of HEM-ROID, the sugar-coated tablet remedy that cures any kind of piles by restoring good circulation of blood in the swollen, clogged parts.

HEM-ROID is sold under a guarantee of satisfaction by Wurster Bros. and all druggists. $1 for 24 days' treatment. Dr. Leonhardt Co., Station B, Buffalo, N. Y., mails a free booklet describing it.

POLITICAL ANNOUNCEMENTS

GEO. W. SHEPPARD
CANDIDATE
Prosecuting Attorney
Please give me your support, Republican Primary, May 21, 1912.

For Commissioner.

To the Republicans of Scioto county:—I will be a candidate for the Republican nomination for county commissioner, subject to the decision of the primary next May. I served one term and did my best to give good service. The support of Republicans is earnestly solicited.

Peter Brown.

ELZA S. COOK
Republican Candidate For
COUNTY COMMISSIONER
Your Support Solicited

We are authorized to announce the name of

WILLIAM WEIDNER

as a Republican candidate for county commissioner, subject to the primaries of May 21st. Your support is respectfully solicited.

I will be a candidate for the Republican nomination for county commissioner at the May primaries. Your support is respectfully solicited.

CHARLES E. WORLEY

To the Voters of Scioto County:—I respectfully solicit your support for county commissioner at the primaries, May 21.

GEORGE H. HILL

J. J. SPENCER

Candidate for a second term solicits the support of all Republicans at the primary election to be held, May 21, 1912.

J. F. STRAYER
Candidate For
COUNTY TREASURER
Your support will be appreciated. Republican Primary May 21, 1912.

EMORY F. EVANS

Candidate for County Treasurer, Republican Primaries May 21, 1912. I shall be thankful for your support.

To the Voters of Scioto County:

I respectfully solicit your support for the Republican nomination for Treasurer of Scioto County, Primary May 21, 1912.

ELMER W. HEISEL
(Present Deputy Treasurer)

SOCIETY FASHION

Mr. and Mrs. John Peebles, Miss Ella Lloyd, Miss Laura Posey and Mr. John Grimes left Monday for Covington, Ky., to attend the wedding of Miss Nell Van der Vort and Mr. Joseph Peebles which will take place on Tuesday evening at 7 o'clock at the residence of the bride's parents. Mr. John Grimes will serve Mr. Peebles as best man and Miss Bright Kelley of Covington, will preside as maid of honor. Immediately after the ceremony, the bride and groom will leave for a wedding trip in the South, expecting to spend some time at Palm Beach, Florida.

The Hill Top W. C. T. U. will meet Tuesday afternoon with Mrs. John Sowers of Lincoln Hill to discuss plans for celebrating the anniversary of the birthday of Frances E. Willard, the founder of the W. C. T. U.

Mrs. William R. Sprague will be hostess to the Saturday Afternoon Sewing club on next Friday.

The Hamilton Whist club will meet with Mrs. Levi D. York on Tuesday afternoon.

Mrs. Jesse M. Graham invites the ladies of Bigelow Methodist church to a reception at her residence, 717 Washington street, from 2 until 5 o'clock, Tuesday afternoon, to meet Miss Fry, the new deaconess of Bigelow. There will be no other invitation than through the press.

Miss Rosalia Grimes of West Sixth street, returned home Sunday from Walnut Hills, Cincinnati, where she has been the guest of her sister, Mrs. H. E. Hereford, for the past three weeks. While in Cincinnati Miss Grimes was favored with several informal parties.

Mr. Leonard Luckett, clerk in the storeroom of the B. R. Y. M. C. A., and Miss Agness Odell, a daughter of Mr. and Mrs. Thomas Odell of East Seventh street, were united in marriage Sunday morning at the parsonage of Manly church, Rev. J. W. Atkinson officiating.

For the present, Mr. and Mrs. Luckett will reside with the groom's sister and brother-in-law, Mr. and Mrs. Hunt of Franklin avenue.

Mr. and Mrs. P. B. Walsh of Columbus, will arrive Thursday to attend the Knights of St. George banquet to be held that evening.

The Gibbons Literary club will meet in social session Wednesday evening, in St. Mary's hall. Previous to the dancing and cards, a short program will be rendered. The dance program music will be furnished by Miss Louise Bourgholtzer and Mr. George Haas. Misses Sarah O'Connor and Mary Sommer are the committee in charge.

Dr. H. C. Kent of Cincinnati, was the guest, Sunday, of Mr. and Mrs. W. T. Virgin of Grimes avenue.

Mr. Frederick J. Hoffman of the faculty of the College of Music in Cincinnati, will give a piano recital in this city on the evening of March 8th, under the auspices of the Christian Endeavor Society of the First Presbyterian church.

Miss Linnie Heid, one of this city's public school teachers, is ill with typhoid fever at the home of her mother, Mrs. Yingling, at Haverhill. She has been ill for about a week.

Mrs. Louise Schwartz has returned from a few days' visit with Miss Annette Lintner, of Ironton.

Mrs. Ellis Horn and daughter, Georgian, of Ironton, came down Saturday to make a short visit with her brother, Mr. Samuel Reeb, and family.

Mrs. John Wilson, of Barboursville, whose husband died last week, will make her future home with her son and daughter-in-law, Dr. and Mrs. Edgar M. Wilson, of Waverly.

Fresh Air
Sunshine
Scott's Emulsion
Happy Thoughts

Let these
Vitalizing Elements
into your home; they are the simple means of keeping Nerves, Brain and Body strong, active, enduring.

There is no substitute for Fresh Air, Sunshine, Happy Thoughts or
Scott's Emulsion
ALL DRUGGISTS 11-61

Joseph and Mrs. James Murfin of Detroit, are visiting Mr. and Mrs. Henry Nelson Rose, 1111 East Broad street. Mr. and Mrs. Harry B. Arnold, of Hawthorne, Park, entertained with a box party at the Hartman theater Saturday evening for Judge and Mrs. Murfin and on Sunday Mr. and Mrs. Truitt B. Sellers, of 151 South Monroe avenue, will give a family dinner for the visitors, says the Columbus Dispatch.

Miss Grace Wolfe went to Ironton Saturday to visit her brother, E. J. Wolfe.

A delightful quilting was held Thursday all day, at the home of Mrs. Crickenberger of Haverhill, by the Ladies Aid Society of the Haverhill M. E. church. An elegant dinner was served to sixteen guests.

The engagement of Mr. Clarence Vallery and Miss Neva Pendergrass, of Waverly, has been announced and the wedding will be solemnized in the immediate future. This announcement is of especial interest here, since Mr. Vallery has numerous friends in the River City and Miss Pendergrass has frequently visited local friends. She is a charming and talented young lady and is a daughter of Mr. and Mrs. Joel Pendergrass, among the most prominent residents of Pike county. Mr. Vallery is the well known liveryman and horseman, and is a sterling young man in every respect. Friends here of the happy young couple will hasten to extend their best wishes and congratulations. The interesting event, it is said, will take place probably late this month. Miss Pendergrass is a sister of Mr. James Pendergrass, who was formerly in charge of the local office of the Adams Express Company.

Mr. and Mrs. Otto Stir, of Twelfth street, spent Sunday with relatives and friends in Piketon.

Miss Bertha Gemperline and the Misses Myrtle and Adlie Spencer spent Sunday at Clifford with Mr. and Mrs. Theodore Appel.

Mrs. Charles Blakemore, of Roanoke, Va., who has been visiting her parents, Dr. and Mrs. W. D. Tremper, for several weeks, returned Monday to her home. She was accompanied by Mr. Blakemore, who arrived in the city Sunday. He is connected with the N. & W.'s claim department in Roanoke.

The zero weather kept down the attendance of the Men's Bible class at Trinity M. E. church, only 127 registering, the smallest number for several months. Nevertheless, the session was one of the best held lately and interesting from start to finish. Mr. Finney, the teacher, was particularly good Sunday, and got the boys "going after him" in great shape. At the conclusion of the session Mr. E. G. Anderson, of Seattle, addressed the class, of which he was a popular member while a resident of this city.

At the session of Mrs. W. C. Harringer's class of ladies at Trinity Sunday morning, Mrs. Myra Hurd-Crouch read a very interesting paper on "King Herod." This class is also growing rapidly and now has an enrollment of 125 members.

Ed. Stanton and wife arrived from Columbus Saturday night, for a brief visit with the former's sister, Mrs. Willis Ward, of West Second street.

Dr. and Mrs. E. M. Sellards of Ashland were summoned to Saturday by the serious illness of his sister, Miss Margaret Sellards. There was somewhat of an improvement noted in the condition of Miss Sellards, Monday. Dr. Will Sellards, who has been traveling in the South, arrived home Sunday night, in response to a message announcing his sister's illness.

Mr. Donald Brown, who has been spending a few days here with relatives, left Sunday for Piketon, where he will visit his grandmother, Mrs. [illegible] Brown, until Wednesday, when he will return to Columbus to resume his studies at the Ohio State University.

Mr. Mark A. Crawford and John Inman spent Sunday in Lucasville.

Informally the engagement of Mr. C. K. Patterson to Miss Marie Moore has been announced in Piketon and Waverly, and has aroused much interest in the society circles of both places. Mr. Patterson, who is at the head of the Patterson Milling Company, is a widower with three children. For many years he has been one of Piketon's most prominent and influential men. Miss Moore is teaching school in Chillicothe. She is a sweet and amiable young lady, and is a daughter of Attorney and Mrs. James H. Moore, well known and highly regarded residents of Waverly. Mr. Patterson is frequently in this city on business and his friends will be much interested in the announcement that he is soon to claim his second bride.

Bishop Boyd Vincent, of Cincinnati, will visit Christ Episcopal church in Ironton, for the purpose of confirmation on Friday evening, March 22.

Mrs. Sam Cooper is visiting Mr. and Mrs. P. Meyers, of Hanging Rock.

Invitations have been issued to the marriage of Miss Dorothy Davey and Mr. Brady Steele, Jr., a popular young couple of Ironton, who are well known here. The wedding will take place on the evening of February 14, at 7 o'clock at 120 Vernon street, Ironton, Ohio.

Mrs. Earl Corns has returned from a few days' visit with Miss Neva Shingler, of Ironton.

Mr. Charles Reed has returned from a visit with friends at Willgus. He was accompanied home by Mr. J. W. Dement and daughter, Bernice, who will be guests at the Reed home for a few days.

The All Helpers society of the South Portsmouth Christian church spent a very pleasant evening at the home of Miss Clara Hinkle Saturday evening, Feb. 3. They were entertained by music and refreshments were served. Those present were Mr. and Mrs. Hinele, Bradley Hinkle, Mr. and Mrs. Bruce Harrison and Paul Harrison, Miss Mary Brooker, Loetta Brooker, Miss Minnie Rollins, Miss Alice Smith, Miss Ida Jones, Miss Lula Cooper, Miss Kate Cooper - Mr. Charles Berry, Mr. John Scouten, Mr. Lee Ferguson, Mr. Albert Rudity, Mr. Earl Kidd, Mr. Harry Rollins.

The Ladies' Relief Fund Society of the German Evangelical church, has presented Mrs. Frieda Winkler-Goetz, a recent bride, and former member of the church choir, with a fine rocking chair as a wedding gift.

Miss Anna Miller of East 4th street, entertained a few of her friends in honor of her twenty-second birthday anniversary Saturday evening. The evening was spent in cards, music and dancing. At the usual hour the guests were invited to the dining room where a Dutch lunch was served by Miss Miller's mother, Mrs. Charles James. Covers were laid for Miss Grace Patton, Lucy James, Anna Miller, Henry Bullinger, Wilber Bullinger, Will Hart, Mr. and Mrs. Tom Kingsley, Mr. and Mrs. A. B. Dortch and Mr. and Mrs. Oscar Frank.

The Hill Top W. C. T. U. will meet Tuesday evening at the home of Mrs. John Sowers on Lincoln Hill. A full attendance of the members is desired to arrange for a memorial to Francis A. Willard.

Mr. Eugene Anderson left on Sunday for a few days' visit in Huntington, before returning to his home in Seattle, Washington. He came from Huntington Mr. Anderson will be joined here by his father-in-law, Mr. Laura Halderman, who will make an extended visit in Seattle, with Mr. and Mrs. Anderson.

Mr. and Mrs. J. D. Bridges had as dinner guests, Sunday, Mr. Edward L. Stritmatter and Mr. Porter Davidson.

The Country Club enjoyed one of their bimonthly social sessions this afternoon. This time with Mrs. Anna Adams at her cozy home on East Fifth street. Sewing and social chat passed an enjoyable afternoon quickly and a dainty luncheon, served by the hostess, added to the pleasures. The members present were Mesdames R. B. Cunningham, E. T. McCoy, W. L. Bartlett, W. G. Cheney, Paul Dailey, T. B. Lawson, Earl Lawson, J. F. Carr, John Flood and J. J. McCall.

The Irontonian says: "Invitations will be issued the coming week for an enjoyable and brilliant dance, euchre and banquet to be given by the local lodge K. of C., on Wednesday, at the Princess Armory. The social will be a Valentine affair and will be in charge of Lecturer Joseph Weber and his committee. Invitations will be extended the Huntington, Ashland and Portsmouth lodges and the affair will be one of the most brilliant social sessions ever given in this city."

Mrs. Charles Amann of Amelia, who is spending a week in this city, was entertained today in the home of Mr. and Mrs. Chas. Reinhard of Franklin avenue.

Mrs. William Wells of Washington D. C., will arrive tonight to spend a month with her sisters, Mrs. L. E. Smith, Mrs. Chas. Reinhart and Mrs. George Hawkins.

Mr. and Mrs. Fred Reinhardt of 1512 Franklin avenue, are rejoicing over the arrival of a fine baby boy at their home Sunday morning.

John Heslop of this city, will be married in a few weeks to Miss Stedding of Pittsburg, Pa. Miss Stedding is expected here on a visit to friends and the wedding will take place here. They will make their home in Portsmouth.

Misses Edna and Elenora Boram of Wellston are the guests of Misses Anna and Emma Gleason, of West Second street and also their brother, Henry Boram, who is here attending business college.

Miss Hannah Donahue, who has been the guest of her sister, Miss Bobbie Donahue, has returned to her home in McArthur.

The Solons Bridge Club will meet Thursday afternoon with Mrs. John A. Grimes.

The Modern Stitchery Club will meet tonight with Miss Elizabeth O'Rourke, of Chillicothe street.

The Ladies' Aid Society of Trinity will serve the banquet to the Men's Bible class of Trinity Sunday school on Friday evening.

Miss Mary Pouchard, of Marion, Ohio, is the guest of local relatives.

Over thirty couples have signed up for the Elk dance to be given on Wednesday night. The committee in charge consists of Messrs. Ray Duvendeck, Lawrence Patterson and Earl Blake. Wright's original Saxaphone Trio will be in attendance and the lunch will be served by Caterer Steel.

On Friday evening Mrs. Bowman will inaugurate a class for the study of the life of Christ, which will cover the year's work to be pursued by the teachers of the Sunday schools. The classes will meet every Friday evening in the chapel of the Second Presbyterian church, at 7:30.

A wedding of charming appointments took place in the parlors of the Hotel Washington at noon Sunday, when Mrs. Anna Koerbel of Austria, who has been spending the winter in this city with her brother and sister-in-law, Mr. and Mrs. Henry Atlas, of East Second street, was united to Mr. Herman Cohn, of Chattanooga, Tenn. The beautiful ring ceremony of the Jewish church was performed by Rabbi Morgenstern, a professor in the Hebrew Union College in Cincinnati, who is an intimate friend of the groom. The immediate relatives of the bride and groom were the only guests, including Mr. Walter Cohn, of Chattanooga, a son of the groom, Mr. and Mrs. E. Atlas, of Gloucester, Mrs. A. Sprei of Cleveland, and Mr. and Mrs. Henry Atlas and family.

The bride wore a handsome tailored gown of gray, with gloves of the same shade, and a black hat trimmed with plumes.

The elaborate dinner served in the ordinary immediately following the ceremony, Mr. and Mrs. Cohn took their departure Sunday afternoon for the South, where they will visit several points of interest before going to their home in Chattanooga.

The announcement of this marriage will come as a decided surprise to Mrs. Cohn's large circle of friends, to whom she has endeared herself during her visit in this city.

Mr. Cohn is prominent in business circles in Chattanooga.

Mr. and Mrs. J. F. Sullivan, of Peebles, O., are the guests of their son, C. R. Sullivan, 450 East Gallia street.

The many friends of Mrs. D. P. Pratt will be pleased to learn that she is rapidly improving from the recent operation she underwent. She is now at the home of her daughter, Mrs. Frank M. Biggs, of Grant street, and is able to sit up a goodly portion of the time. It is hoped to be able to remove her to her own home within the next two weeks.

Sunday's issue of the Louisville Courier-Journal contained an announcement of the approaching marriage of Miss Maude Gentry, of Williamsburg, Ky., to Mr. Russell Becker, of this city, the ceremony to take place in the early spring. The news of this engagement will be read with interest by a large circle of friends in this city, where the groom is held in the highest esteem, both in social and business circles. For a number of years Mr. Becker was secretary and treasurer for the F. G. Nave Contracting Co., and at present holds a similar position with the Kentucky Fire Brick Company. Miss Gentry is a daughter of Mr. L. F. Gentry, a wealthy retired business man of Williamsburg.

Miss Nora Merrill and little sister, Elizabeth Kaye, arrived yesterday from Las Vegas, N. M., to take up their residence in this city. Miss Merrill will probably spend the remainder of the winter with her aunt, Mrs. M. S. Pirley, of East Ninth street, and her sister will reside with her father, Mr. Ben Kaye.

Misses Anna and Addie Merrill and Miss Ethel Musser will return to Portsmouth at the close of their school year.

The Home Leagues Club will meet in regular session Thursday afternoon with Miss Mayme Smith on East Eighth street. The executive board will hold a special session one half hour previous to the regular meeting.

Members of the Neighborhood Club gathered at the home of Miss Nelle Stevens, Monday afternoon to bid farewell to Miss Laura Halderman, who goes to Seattle tomorrow for a long sojourn.

Mrs. W. D. Jones, of East Fourth street, went to Waverly today to spend a few days with Mrs. C. D. Jones.

The twenty-two members of the Sons of Veterans Auxiliary will entertain with a banquet this evening at the residence of Mrs. Charles Reinhardt, of Franklin avenue, in honor of Mrs. Charles Amann, of Amelia, a former president of the auxiliary and for many years a resident of this city.

Mr. Harry Fairtrace, commander of the local camp of Sons of Veterans, and Judge Advocate of the auxiliary, will preside as toastmaster and there will be a few or every after the good things are disposed of.

Covers will be laid for the following: Mrs. Charles Amann, of Amelia, and Mesdames Charles Reinhardt, Mary Crouch, George Hawkins, Henry Fairtrace, Harry Eichhorn, James Rockwell, Oscar Boyer, David Holbrook, John Shelton, Charles Rowe, William Quartal, Harry Sickles, Harry Baker, Louis Schloss, Nevin Musser, O. W. Robe, John Potenzoy, Ollie Hardgrove and Mr. Henry Fairtrace.

Miss Mabel Shaekert, of East Fourth street, entertained at dinner Sunday evening Misses Leone and Josephine Griebel, Mr. Cecil Bear, a student of the Ohio University at Athens, Mr. Harry Mills of Wellston, and Mr. James Clinton.

Mrs. George Classing, of East Sixth street, delightfully entertained with a surprise party Saturday evening in honor of her guest, Mrs. M. Reinhardt, of Cincinnati. The usual social diversions were enjoyed by the guests, and at the close of the evening the hostess, assisted by her daughter, Mrs. Frank Damon, served a delicious hot luncheon. The guests included Mr. and Mrs. George Classing, Mr. and Mrs. Louis Classing Mesdames Frank Damon, Andy Reisinger, John Bridwell, Tilton, James Voorhies, Dane, Corrill, Peter DeLotell, Don Hosey, Fred Bieco, Beckley, Collis, Lee Sturtman, Miss Eva Campbell, Miss Rosie Reisinger and Mr. Henry Classing.

Mr. and Mrs. Wesley Gableman were entertained Sunday at the home of Mr. and Mrs. C. P. Seiler, of Grant street.

Wednesday, February 7, Stahler Sale of personal property on farm.

Plans Undecided.

Former City Engineer J. L. Hudson has not as yet definitely decided upon his future plans but has several good offers under consideration.

Awarded Contracts.

The Selby Shoe Company Saturday awarded the contracts for a twenty-ton crane and a small engine, the Skinner Engine Company of Chicago, to furnish the engine and the Whiting Crane Company of the East, to install the crane.

Every woman wants white, spotless linen and perfectly clean clothing—with the least amount of time and labor.

These results are obtained by using one part pure borax to three parts pure soap. It's the Borax with the soap that does the work. When combined with soap in the proper proportions, borax removes all the dirt, whitens the garments, brightens colors, saves woolens from shrinking, removes germs, and leaves everything sweet-smelling and fresh.

For your convenience 20 Mule-Team Borax Soap Chips are made on the above formula. Hence the perfect cleanser.

At all grocers in packages—try them.

Utterly Wretched

Nervous Prostration Long Endured Before Remedy was Found.

Mrs Minerva Remington, Upper Burrell, Pa., writes: "For several years I had nervous prostration, and was utterly wretched. I lived on bread and beef tea because my stomach would not retain anything else. I took many remedies, but obtained no relief until I took Hood's Sarsaparilla, when I began to gain at once. Am now cured."

Pure, rich blood makes good strong nerves, and this is why Hood's Sarsaparilla, which purifies and enriches the blood, cures so many nervous diseases.

Get it today in usual liquid form or chocolated tablets called Sarsatabs.

Another Revision of Prices
For Tomorrow and *the* balance
Of *the* Week
Select Any
Cloth Coat, Suit or Dress
In the Store. Values up to $50.00 at
$13.95

Extra Specials for the Week

SWEATERS	SWEATERS	SWEATERS	SWEATERS
Women's and Misses' All Wool Sweater Coats, all colors. 33 values.... $1.98	All Wool Sweater Coats, all colors and weaves. Values $5.00. ..... $2.98	Extra fine All Wool Sweater Coats. Values up to $6.00 ..... $4.98	Finest All Wool and Worsted Sweater Coats. Values up to $15 ... $6.98

"The Style Shop"
Goodman Bros. & Co.
EXCLUSIVE OUTFITTERS FOR WOMEN AND CHILDREN, 222 Chillicothe St

South Portsmouth Man Sends Letter

South Portsmouth, Ky., Feb. 5.—Editor Times: An article in a recent issue of The Times in regard to the annexation of South Portsmouth and Riverview to our present corporation, stated that a petition had been circulated among our citizens and had received 99 per cent. of the signatures against said annexation. Now these are not the facts in the case. They did not receive one half of the signatures, and their plea was, it would raise our taxes. Now I want to ask our citizens if they have forgotten the $88 collected from them last year for road working, and if any of them have sore eyes looking at the improvement on said road?

If their eyes are in any way affected, it would be looking for said improvements. And have our citizens forgotten the extra 50 cents a head they came back after, and only the uprising of our citizens prevented them from getting that also.

Now in regard to taxes, have our citizens forgotten our road law? They can force you to work six days on the county road. Now let's figure a little. Six days at $1.75 per day is $10.50 Suppose you paid 50 cents per hundred corporation tax and your property, we'll say, is valued at $1,000, amounts to $5.00 for corporation tax. With $10.50 road tax under the present law, this leaves you $5.00 ahead of the game.

But thanks goodness, they don't work us six days very often because we have such fine roads in Kentucky we don't need the work. You Portsmouth people who own automobiles come over and scratch on our public thoroughfares. We won't fine you anything. We have no law over here, haven't had for over two years. Officers say they are afraid to execute the law, afraid some one will kill them. Now how much tax do Kentuckians pay? One dollar per hundred county and state tax; 50c school tax, and 50c corporation tax; total, $2.00 per hundred, and they give their property in at any old price. It is simply appalling, the taxes Kentuckians pay. Something ought to be done to relieve them from so unjust a burden. Why they even want to bury their unfortunate dead, killed on the C. & O. railroad without a coffin to save Greenup county any expense. You know the county is not able to stand the expense.

Now we are looking for a petition to be circulated soon to do away with our public school, for you know they think it is wrong to educate a man. It makes a fool of him. Ha, ha, it is really laughable to see the antics of our over-burdened taxpayers. Now the principal kickers against annexation own property in your city, on which they pay about $3.30. Do they give in their property over there at any old price? Not much. Do they kick about their tax? I guess not. It would do no good if they did. Then why kick at home? Oh consistency, thou art a jewel.

C. M. K.

MORE OX DRIVERS

A. C. Blake, the artistic window dresser of the Anderson Bros.' big store, wants his name enrolled with the ox drivers. Mr. Blake says he was a driver and a good one, too. This makes two at Anderson's counting Jack Hood, the ad writer, but Blake says Hood was only a cow driver. That is, drove 'em to and from pasture night and morning.

Dr. Frank Spencer says he was a real ox driver, and could beat his friend, Ed. Rickey, a mile and a half at that vocation. Frank grew up on the big Spencer farm out at Mad Lands, on Pine Creek, which is just over the hill from old Howard Furnace, and near Bloom Furnace, a region famous for the fine ox drivers it has produced.

County Treasurer George L. Davis modestly admits that he was, and is still, a "bully" good ox driver, and George offers to prove it to any one who will come up on his big farm near Davis Station. Pshaw! Of course George can drive 'em. Who wants proof?

Elmer Heisel, deputy county treasurer, is trying to break into the association. Elmer says he is an ox driver by marriage, that his wife's great grandfather's uncle was the best ox driver west of Pittsburg and east of the Missouri. Frank Kiefer, George Carroll and Albert Pyles will consider his credentials.

W. A. Pyles, of Friendship, a good driver himself, says his 14-year-old boy, Raymond, is the real boy ox driver wonder of the country, and can do anything with an ox team but make 'em talk.

The postoffice crowd are to the front with another representation for the association. Clarence Carter, one of the popular clerks, says he was a good one, and on that job had those other clerks, Swabby, Van Gorder, Fulton and Griver "faded." Five in one shop is a record to date.

YOUNG BRIDE IS CALLED BY DEATH

The dread white plague claimed another victim in the untimely death of Mrs. Blanche Burden-Pelfrey, a bride of six months, at the home of her parents at No. 71 West Second street, early Monday morning.

Mrs. Pelfrey had been suffering with tuberculosis for some time past. She was 23 years of age and previous to her marriage to Charles Pelfrey, a shoemaker, had also worked in the Selby shoe factory. She was a daughter of W. A. Burden, and besides her parents, is survived by two sisters and three brothers: Mrs. Maysel Lucas, of Maysville; Miss Flora, at home; Cecil, Hazel and Ernest Burden, at home.

Mrs. Pelfrey was a member of Bigelow Methodist church and her short career was filled with many deeds of kindness and other true acts of Christianity.

The funeral arrangements have not been completed, but it is likely the remains will be taken to the former home in Milford, Robinson county, Ky., Wednesday for burial.

TOOK CHARGE OF OXEN

Deputy Sheriff Harry Ball on Monday took charge of two head of oxen belonging to Thompson Brothers, of New Boston.

The cattle had been poorly fed and the third one was in such condition that it could not be gotten to its feet and had to be abandoned to its fate. With Hodge's consent the officer took charge of the other two and placed them in the care of Liveryman Penner, who will hold them for feed, the law permitting this to be done. Hodge put up the claim that he was too poor to provide his oxen with more feed than he had.

PLAN FOR B'G INITIATION

The River City Camp, Woodmen of the World, will hold an initiation next Friday night at its hall in the Eagle rooms, when 15 or 20 candidates will be initiated. George J. Briel, lecturer, of Cincinnati, and District Manager J. H. Boggs will be present at the meeting and make addresses.

On Saturday night the New Boston camp will initiate a class of 40 members in honor of the 40th birthday anniversary of Mr. Breiel. The work at New Boston will be put on by the River City degree team, commanded by Capt. Hibbler.

Takes Position.

Thomas Patton, of Pond Run, has taken a position with G. M. Warder as shoe salesman and shoe repairer.

Clearing Streets.

Superintendent L. H. Henderson and his force got busy early Monday clearing streets in the business section of snow.

FINE TALK BY MR. SHOOK

Mr. C. B. Shook, of Columbus, specialist in the work of Men and Religion Forward Movement, delivered an interesting address at the United Brethren church on Sunday morning at 10:30. The address had no special bearing upon the work of the Men and Religion Forward Movement in its particular functions, but pertained to the evidences of the divinity of Christ, of the fitness of time and conditions for his first coming, how the entire world was in a state of peace, and how Palestine was a country best suited to be the birthplace of the Christ.

Case Postponed.

The case of Nagel vs. Kent, which was to have been heard before Squire Walden at Sciotoville Monday afternoon, has been postponed until Saturday afternoon at 1 o'clock. The plaintiff is suing to recover $130 alleged to be due him for a lease he gave the defendant on some coal lands.

To Undergo An Operation

W. J. Knighten, crew dispatcher at the N. & W., has decided to return to the Roanoke hospital Tuesday where he will undergo another operation.

RAIS GAVE BANQUET

Saturday Frank P. Rais, formerly of this city, celebrated his 16th anniversary as superintendent of the Chillicothe district of the Western and Southern Life Insurance company, in fitting style. Many representatives of the company from far and near were present and a social session was held all morning at the company's quarters in the Foulke building. The quarters were beautifully decorated with flowers and American flags. A business meeting was held in the afternoon at 1 o'clock at which the visitors were welcomed by Mayor James A. Cahill and in the evening at 7:30 o'clock a banquet was served to the visitors at the Hotel Warner at which addresses were made by Congressman H. C. Claypool and some of the officers of the company.

Among the visitors present were W. S. Odfield, J. Johnson and M. D. Schreiber of this city.

Flood, Says Tom's Pigs

Tom Calvert says the tails of his pigs are curling to beat the band today and thereby hangs a tale about the weather. The weather will warm up and the rain man will begin his work resulting in high water and maybe a flood. So Tom says.

Will Run Again

State Senator J. I. Hudson expects to be a candidate again for that office, and it is not thought he will have any opposition in the district for the Democratic nomination. Prosecuting Attorney Horace L. Small also expects to be a candidate for re-election.

Will Take New Place

O. A. Rickey expects to sever his connection with the Wear-It-Well Shoe Company the latter part of this week. Mr. Rickey has taken a position as traveling salesman for the C. & E. Shoe Company, of Columbus, and will cover Virginia, North and South Carolina.

To Open Shop.

Mrs. Amanda Hall, who has been in the employ of G. W. Warder at Sixth and Gay streets, has resigned her position and will open a dry cleaning establishment on Fifteenth street, in the Boyer building.

C. M. Freeman of Piketon, was a business visitor here over Sunday, leaving for home today.

THE SALVAGE ANTI-COMBINE STORES — SWORN ENEMIES OF TRUSTS

CLEAN SWEEP SALE

WAR DECLARED!

On High Prices Nine Years Ago When The Salvage Opened Its Doors!

It's kept up the fight in the interest of the people. It will never lay down the weapons of honest warfare, guaranteed goods at little cost to you. All decks must be cleared for another season, several months of cold weather stare you in the face. We must rid the store of all winter goods. You need them. They've been marked without any idea of profit or gain during this, our Eighteenth Semi Annual

CLEAN SWEEP SALE

Model $1.50 Union Label Shirts 69c

Men's 15c Seamless Hose All Plain Colors at only 4c

DON'T SEND YOUR MONEY DOWN THE TOBOGGAN NOR KISS IT GOOD BYE UNTIL YOU HAVE CONSULTED US. WE DUCTOR SICK POCKETBOOKS.

Men's $15 Suits and Over-coats $5.27
Garments for men and young men that will surprise you. All other sales left at the post. $15 suits and overcoats
$5.27

Men's $20 Suits and Over-coats $7.97
In great variety. These handsome garments made out of pure wool, worsteds and cassimeres. $20.00 suits and overcoats
$7.97

Men's $25 Suits and Over-coats $9.37
These beautiful garments made up the best in all the latest pure wool weaves of cloth and worth $25 go out to you at
$9.37

Men's $10 Suits and Over-coats $3.97
In sizes 34 to 36 only, none larger. If you wear this size here is easy money for you. $10 suits and overcoats
$3.97

MONEY MAKERS HERE IS A LIST THAT WILL GIVE YOU A KEEN BARGAIN APPETITE.

25c Shawknit Hose 14c — All plain colors, a big snap for men.

$1.50 Sample Gloves 48c — Kid and Mocho silk lined and unlined men's gloves.

Men's $1.50 Hats 49c — Rough Beavers, newest styles.

Girls' $1 Tams 10c — Fine leather and wool

Men's 75c Shirts 24c — Latest black and white effects, attached cuffs.

Ladies' 5c Kerchiefs 1c — Hemstitched, plain white and colored border.

Men's 75c Sweater Coats 34c — Plain white, grey and brown.

25c Men's Suspenders 14c — Lisle webs, leather ends.

50c Ribbed Underwear 29c — Salmon and blue colors heavy weight

$1.50 Men's Pants 79c — Corduroy and cassimeres, well made.

50c Work Shirts 34c — Full 36 inches long double sewed.

10c Men's Kerchiefs 2 1-2c — Plain white hemstitched.

$1

Ladies' $3 and $3.50 Shoes $1

All of our ladies' fine solid leather shoes in sizes 2½ to 3½ placed in one lot at a single price.

$3 and $3.50 Shoes $1

$1

THOUSANDS OF THINGS NOT MENTIONED HERE CUT IN PRICE

The Salvage

PORTSMOUTH, OHIO.

TWO TWENTY CHILI, WHERE THE SIGNS ARE RED.

Portsmouth has her share of eligibles. Why don't some of the leap year girls get busy and try their fortune with one of them?

Why Not Grab A Bachelor?

The Times is sure that any bach elor in the list will be happy if he is grabbed by some sweet sweet girl from Portsmouth.

The Editor of the Bachelor Club has received the following communication, which will be of interest to the readers of the column:

"You ought to enter the name of Mr. Charlie Mitchell as a member of the Bachelor Club. He has started the New Year by attending dances, even was to the Leap Year dance to show the girls he was still young and active and has not lost his youth ner his bewitching black eyes. The girls could have a good time with him this summer. He has a fine Bob-horse and likes to go to Wheelersburg to the Baker House for chicken suppers. He makes corset and shoelaces and many other useful things in the ladies' line."

Have we ever heard of Henry Faivre? Why, the idea of asking such a foolish question. Who hasn't heard of Henry? He is the Beau Brummel of this organization and the catch of the town. His friends call him "Hen"—but it isn't because he lays around. He is one of the busiest subjects we have in our club, toils early and late. And French! Oh, my, he could just talk to you by the hour telling of how high the water once got in his day. Chapeau Bas, Mademoiselle.

Some girl said, "If you don't put Ed Dachler in your bachelor club I'll quit takin the Times!" We were coming to Edward. You must remember, ladies, that we are saving some of the best bargains until the last, and please do not become impatient. There are almost enough to go around.

Sometimes Follows Marriage

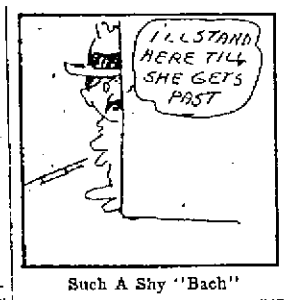

Such A Shy "Bach"

Ed Dachler has so much real estate that really it is a real pleasure to tell you that he is a bachelor. And did you ever see him trying to knock a golf ball off a tee. He is the most graceful thing you ever saw. The only objection to Ed is that he is such a golf fiend that he wants to play when the snow is six inches deep.

A Joy Riding Catch

The Fear Of Woman

The girls in one of the big department stores have a claim on Lew Gilgen, but there have been requests for him, so have a care, Lew, some "Dolly Dimple" is on your trail. Lew loves to eat, and the way to get him is to bake the famous mother-kind of biscuits.

The handsomest man in the club is Will Clayton. Oh, you kid! Will is as fixed in his ways as a nut on a new axle, but if you smile sweetly into those lovely hazel eyes you will have him saying, "The first time I ever met you, I knew you were the woman I loved." Ah, quit your kiddin'. Will!

Frank Keller, foreman at the Excelsior shoe company, has a claim on the Bachelors' club. Frank has the nicest farm somewere in Scioto county and a bank roll that is as large as Carnegie's flat. He isn't very old and doesn't talk for publication.

Come closer, little ones, while I tell you about Carl Zoellner's overcoat. Have you seen it? It would make the loveliest opera cape with a cunning hood, out of that collar. When Carl walks along Chillicothe street with that coat on he gets a Pisa Tower incline on and the girls go crazy about him. And he sings, too. 'Nuff said.

"All She Did" Was To Hit Woman Over Head

To slug your neighbor over the head with the butt end of a carving knife and to threaten to cut her "block" off is a trivial offense according to Mrs. Lavinia Bates of Mill street, as expressed in police court Monday.

Mrs. Bates, who is frail little young woman, the wife of William Bates, stood accused of assaulting Mrs. Sarah Evans, and when Mayor Tynes asked her what she had done colly replied: "I didn't do much of anything." Pressed for details she admitted having struck the other woman over the head with the end of the knife. "Don't you call that much?" asked the court.

Mrs. Bates claimed the other woman had been "running over" her for some time as did those members of Mrs. Evans' household, including her mother. Whenever she passed their door Mrs. Evans would address remarks to her and the other day blocked the sidewalk, and called her some names. She denied ever having taken after Mrs. Evans with a gun.

Mrs. Evans in testifying said she and Mrs. Bates had been friends until four weeks ago when someone began carrying tales between them. They have since been on bad terms and so when leaving her home Sunday and making a joking remark to a girl friend, Mrs. Bates who was within hearing thought it was directed at her and the assault followed she striking her over the head four or five times, breaking her comb and inflicting a gash on the temple.

Mrs. Sarah Leiter corroborated the story of the assault, also telling of Mrs. Bates' threat to cut off the other's head, but did not know who started the trouble.

Mrs. Bates was fined $2.00 and costs but the same was suspended pending good behavior.

Claimed She Was Abused.

Mrs. Maggie Edwards, the white wife of "Cheese" Edwards, colored Gang politician of the North End, was the complaining witness against Negro Jim Walls, a saloon porter and his wife Mary Walls. She said the couple, along with other young colored men and women, had abused and vilified her right before her own door and threatened her with bodily harm. She mentioned a young fellow named Polly as the worst offender. He came with his father after court and was told to appear again on Tuesday morning.

Both Walls and his wife denied having been disorderly though admitting they had been drinking. Detective Baucus, who was present, gave information against Walls being wanted by the N. & W. for stealing coal. This Walls denied but Baucus offered to produce proof of his guilt. The court now reminded Walls that he had been carrying on at a high rate for some time and if he and his wife did not quit terrorizing people of the North End he would send them out of town.

He told them to deliver a similar message to their associates. Walls was fined $8.80 and his wife $4.80.

Denied He Is Train Wrecker.

Lee Gunning, the negro, who while drunk, created quite a flurry at the N. & W. terminals the other night by asking for a switch key and threatening to wreck passenger train No. 4, entered a general denial that he had done anything of the sort.

Gunning claimed to have just come here early in the week from Williamson, W. Va., where he had been working for the N. & W. He spent two nights at the home of Celia Nichols and the following night visited the terminals in the hopes of getting a job at the ash pits. He had practically arranged to go to work in the morning when two officers came up and arrested him. He said "No. 4" was not in his mind and he could not understand how such a story could be started. He was ordered held for further investigation.

Scrappers Are Fined.

Williard Brooks, who created an early Sunday morning disturbance at his home in the East End, drew $5.80. A. Waddell and John Roy were fined $4.80 each for fighting and Robert Tabor, who created a disturbance at the B. R. V. C. A. building also got $1.00 and costs.

Meyers Told On Whiskey Buyer

Chief Phillipps finally wrested a confession from Paul Meyers, an East End boy, Saturday evening, as to who furnished him with liquor a week ago. The boy had spent an entire week in prison rather than "peach" on the guilty one. He said he had purchased the whiskey for Earl Larkins, son of Tracy Larkins. Meyers was fined $4.80 and dismissed.

Larkins was brought in and it developed he himself is but 20 years of age. He had bought the whiskey at Al Bradshaw's saloon. Investigation showed though that he had told the saloonkeeper he was of age and had signed an affidavit attesting to that fact and thi swill exonerate Bradshaw. Larkins was locked up and will likely be given a hearing Tuesday morning.

Interest Notice.

All money deposited at The Royal Savings and Loan Company before February 10th will receive four per cent interest from February 1st.

IT IS SERIOUS

Some Portsmouth People Fail To Realize the Seriousness of a Bad Back.

The constant aching of a bad back,
The weariness, the tired feeling,
The pain and aches of kidney ills
Are serious—if neglected.
Dangerous urinary troubles follow.

A Portsmouth citizen shows you how to avoid them.

Philip D. Enrich, 149 East Ninth street, Portsmouth, Ohio, says: "In the winter of 1909 I was greatly annoyed by a heavy, dull aching across my kidneys. It was so severe at times that I could hardly lie in bed. Cold would settle in my back and greatly aggravated the trouble. I was persuaded to try Doan's Kidney Pills and got a box at Fisher & Streich's Drug Store. Three boxes completely rid me of the trouble and in November 1911 I was very glad to give a statement recommending the preparation. Time has only added to my confidence in Doan's Pills, and at this time, July 2, 1909, I am well satisfied to have you continue the use of my name as one who has received much benefit from the medicine."

For sale by all dealers. Price 50 cents. Foster-Milburn Co., Buffalo, New York, sole agents for the United States.

Remember the name—Doan's—and take no other.

New Sign Is Installed

A fine new electric sign has been placed in front of Al Maier's "Ideal Buffet" on Gallia street. The sign is about five feet square and is a beauty in every respect. It was installed by the Portsmouth Street Railway Co.

Has Arm In A sling

Ben Harwood, well-known real estate man of East Sixth street, is carrying his arm in a sling, the result of a severe fall he received in front of W. C. Cook's home the other evening. At first it was feared his shoulder had been dislocated, but an examination by Dr. Hallerman showed that while the ligaments were torn loose, no bones were displaced. In addition to his injuries Mr. Harwood has been suffering from an attack of catarrhal jaundice, but though it all has not ruffled his good humor.

Claims Are Now Settled

Practically all the tenants in the Masonic Temple, whose offices were damaged by the recent fire have settled their claims with the adjusters. The claims ranged from $5.00 to $50.

TO BREAK UP COLD

Some Advice That Will Save Time and Money

Strong drink and quinine may relieve a cold, but it usually does more harm than good.

To break up a hard cold in either head or chest thousands are using this sensible treatment.

First of all look after your bowels; if they need attention use any reliable cathartic. Then pour a scant teaspoonful of HYOMEI into a bowl of boiling water, cover head and bowl with a towel and breathe for 5 or 10 minutes the pleasant, soothing, healing vapor.

Do this just before going to bed; your head will feel fine and clear and you'll awake from a refreshing sleep minus a cold in the morning.

For colds, coughs, catarrh, asthma and croup HYOMEI is guaranteed. A fifty cent bottle is all you need to break up a cold and this can be obtained at Wurster Bros' and druggists everywhere.

CIRCULATES PETITION

That Nate B. Gilliland is determined to make the race for the nomination of representative on the Republican ticket, was shown Monday morning when he began the circulation of his petition which was freely signed. Mr. Gilliland was a candidate for this office at the election held one year ago last November and lacked but 12 votes of winning. It is stated that at least three other candidates for this office will make known their names within the next two weeks.

Succeeds Geo. Padan

Luther G. Burke, formerly bookkeeper at the Scioto Knitting Co., has accepted a similar position with the Portsmouth Shoe Co. and entered upon his duties Monday morning. He will succeed the late George Padan.

Frank Black, who has been manager of the Portsmouth Shoe Co. for some time, has gone to the Selby Shoe Co. and will have charge of the sales department.

Farm Machinery of all kinds to be sold to the highest bidder at Stahler's sale of personal property Wednesday, February 7, on West Side farm.

S. S. S. THE ONLY REMEDY FOR BLOOD POISON

S. S. S. is the one and only reliable and certain cure for Contagious Blood Poison. This claim is not based on the treatment of a few cases of the disease, here and there, but its success extends over a period of more than forty years, during which time thousands upon thousands have found a cure by the use of this great vegetable remedy. S. S. S. is first of all, an absolutely perfect blood purifier, able to go down into the blood and remove every particle of the virus of Contagious Blood Poison. It cleanses and purifies the circulation, and in this way removes the cause of the trouble. Then nature, assisted by a rich, healthy blood supply, quickly renovates and renews the system, while the symptoms of ulcerated mouth and throat, skin eruptions, discolored splotches, falling hair, sores and ulcers, etc., disappear, leaving the body entirely free from the effects of this insidious poison. When S. S. S. has thoroughly cleansed and purified the circulation there is no danger of any future outbreak—the blood is pure and the cause of the disease entirely removed. Home Treatment Book containing many valuable and helpful suggestions for those who are curing themselves with S. S. S., and any medical advice desired sent free to all who write.

THE SWIFT SPECIFIC CO. ATLANTA, GA.

MUSICAL COMEDIES AT THE GRAND

Two musical comedies will be at the Grand, this week, Forty-five Minutes from Broadway tonight and The Beauty Spot Tuesday night. Neither company is as large as the Chocolate Soldier company, and patrons should not compare these companies which are of the strict musical comedy type, with the Chocolate Soldier, which was a comic opera.

Following these attractions will come The Crusaders, a splendid moving picture spectacle which will be shown at the Grand for five cents, although the prices elsewhere have been from ten to twenty-five cents.

Gave Fine Talk

"The Worth While Life" was the subject of the address delivered by William E. Evans at the New Boston Christian church Sunday night before a splendid crowd. Mr. Evans acquitted himself with honor and was warmly congratulated upon his remarks by members present. Miss Maude Wilson, of the First Christian church, was present and rendered a beautiful solo, entitled, "Somebody Knows," which added considerably to the success of the services.

Has Formed Partnershin

Harry Hamilton, who has been operating a print shop at 95 Gallia street, stated Monday that he had formed a partnership with a well-known citizen, whose name he is withholding for the present, and the name of the firm will hereafter be known as the H. E. Hamilton Printing Co. The concern has placed an order for a new job press, 12x18, as well as several fonts of new type. The concern will no doubt meet with success.

WILL HONOR LINCOLN

Lincoln's birthday will be generally observed by the citizens of Stockdale. The exercises will be held in the Baptist church, beginning at 2 o'clock, and will continue until late at night. The following citizens will deliver orations on the life of the martyred president: Revs. Cush and Clendenning, Col. Fellers, Drs. Tidd and Dixon, Profs. Keller and Burgess. Several G. A. R. men will also have prominent places on the program.

Resumes Duties.

Mrs. Vida Pettit Monday resumed her stenographic work in the office of Attorneys Bannon & Bannon, after warding off an attack of appendicitis, which caused her to be laid up three weeks.

Plaintiff Is Winner

'Squire Waldon, of Scioto ville, Monday rendered his decision in the Turner-Barklow threshing bill case, the trial of which was heard Saturday, the court giving the plaintiff judgment for the full amount asked for.

INTEREST WHITE HOT

Many of those fine overcoats at HAAS' didn't go begging this morning. They were snapped up so quickly that anyone who hesitated a moment scarcely got a second look. People who know good things in clothing when they see them, and who are accustomed to wearing the better grade of clothing were the purchasers in most cases. They seized some of the choicest bargains—not all of them by any means—for there are too many fine coats in this big sale for all, or even half of them to be sold in one day. Every moment of the day, though, was devoted by the busy clerks in showing and selling overcoats that couldn't be duplicated for more than twice the money ordinarily.

Some idea may be had of the immensity of the genuine bargains when it is understood that fine silk-lined, latest style coats in all fancy new shades—fine Australian and Saxony woolens, imported cloths and linings—several of the coats actually imported—all selling at such ridiculously low prices as $12.50 and $13.50.

Mr. Haas, when interviewed this forenoon, stated that their entire big stock of jewelry would be put on sale Tuesday, also that many other specials, such as ladies' fine Everwear Hosiery, men's fine ties, etc., would receive special mention in his large advertisement which appears in today's issue of the Times.

By referring to the advertisement you will find special mention made of these and other items that should be of special interest.

Every item at the big sale must certainly be of unusual interest to those who desire to save money.

This week will in all probability be featured with as sensational offerings as was last week. It will pay to watch carefully for every announcement about this sale.

CLUSTER LIGHTS MADE A HIT

The new cluster lights on Chillicothe street were used for the first time Saturday night, adding much to the attractiveness of this busy thoroughfare. They are very pretty, and it is said they will be placed in the square between Third and Fourth streets. Druggist Win Nye has the matter in charge and is circulating a petition.

SHE CAME FOR CHILDREN

It develops that the mission of Miss Emma Utz, probation officer of the Hamilton county juvenile court, who was here the other day was for the purpose of taking into custody Clay and Belle Mershon, children of Clay and Rosa Mershon, who were taken in charge by the court two years ago and later turned over to the care of the grandmother, Mrs. Malissa Odle at Friendship. Recently the court learned that the children were not being cared for properly and that their environment was not what it should be. In view of that fact it was decided to place the children in the home of a couple at Harrison, O., who were willing to adopt them. The children accompanied Miss Utz on her return to Cincinnati.

There were three of the children taken from the control of the mother two years ago but a good home was found for one of them at the time with a Dr. Watson, of the Queen City.

Card of Thanks.

I wish to thank my friends, relatives and neighbors for their kind aid and sympathy during the sickness and death of my wife, May Weber. I am particularly thankful to the Gilbert Grocery Company and their employes.

Charles Weber.

Have Gone To Columbus

Rev. Alfred F. Hughes, of the Bigelow Methodist church, and Dr. E. C. Jackson, the Sunday school superintendent, left this afternoon to attend the state convention of the Methodist Sunday school superintendents. They expect to remain until Friday.

You Didn't Know Andersons' Kept It?

Occasionally, but not frequently, we hear a customer say, "Why, I never knew you kept that." And we generally can tell by the way the customer says it that he or she realizes all of a sudden that they have been buying the very article elsewhere and—and paying more money for it. They say that experience is the best teacher, but you pull the teeth of that expression if you profit by some one else's experience.

You've probably heard a great deal about "cut prices" on various articles.

NOW GET ANDERSONS' PRICES

POMPEIAN MASSAGE CREAM, 50c size 39c; $1 for 69c
PALMOLIVE CREAM, 50c size for 39c
DE MERIDORS COLD CREAM ..... 22c and 45c
CREME ELCAYA 39c
HIND'S HONEY AND ALMOND CREAM 44c
HUDNUTS CREME SEC 50c
MARVELOUS COLD CREAM ..... 25c and 50c
CUTICLE ACID 25c
SATIN SKIN CREAM 23c
PINAUD'S EAU DE QUININE 47c
DR. J. PARKER PRAY'S ROSALINE 23c
BALM OF ALMOND 50c for 39c
REQUA'S RADIUM NAIL BLEACH 19c
MARVELOUS NAIL POLISH 25c
HUDNUT'S NAILUSTRE 50c
AMOLIN POWDER 19c
HUDNUT'S TALCUM ..... 25c and 50c
IFHN & FINK'S RIVERIS TALCUM 23c
MUM 19c
EVERSWEET 23c
R. & G. POUDRE DE RIZ 23c
TETLOW'S SWAN DOWN Face Powder 12c
TETLOW'S Gossamer Face Powder 21c
JAVA RICE POWDER 35c
HUDNUT'S TOILET SUPERBA Face Powder 60c
HUDNUT'S VIOLET SEC Face Powder 50c
GEORGE LORENZ LUXURY Face Powder 50c size 25c
POZZONI'S FACE POWDER 44c
SATIN SKIN POWDER 23c
LUXTONE FACE POWDER ..... 23c and 45c
SQUIBB'S TALCUM POWDER 19c
MENNEN'S TALCUM POWDER 15c
COLGATE'S TALCUM POWDERS 15c
BABCOCK'S CORYLOPSIS TALCUM POWDER 15c
ARMOUR'S TALCUM POWDER 15c for 9c
SPRING VIOLET TALCUM POWDER 5c
GLOVE CLEANER 19c
POWDER PUFFS 25c for 10c
FACE CHAMOIS ..... 10c and 15c

SANITOL TOOTH BRUSHES 23c
PROPHYLACTIC TOOTH BRUSHES 25c
LAVOX SHAMPOO POWDER 19c
NAIL BUFFERS, removable chamois 39c
DENTALUXE TOOTH PASTE OR POWDER 25c
SANITOL PASTE OR POWDER 23c
EUTHYMOL TOOTH PASTE 23c
SOZODONT TOOTH PASTE OR POWDER 23c
COLGATE'S RIBBON DENTAL CREAM 20c
COLGATE'S DENTAL POWDER 15c
SOZODONT LIQUID 19c
DR. LYON'S TOOTH POWDER 19c
RUBIFOAM LIQUID 19c
ARNICA TOOTH SOAP 19c
POND'S EXTRACT 50c for 29c
AYER'S HAIR VIGOR $1.00 for 59c
COLGATE'S BAY RUM 42c
CRESBROUGH CAMPHORATED VASELINE 15c
ANBRO CREAM for chapped lips and hands 25c for 16c
10c for 7c
BABCOCK'S CORYLOPSIS SACHET 23c
BLUE SEAL VASELINE 5c
LISTERINE ..... 19c and 79c
DIOXOGEN 23c
PEROXIDE 4 oz. size 6c; 8 oz. size 11c
ABSORBENT COTTON pound roll for 29c
20 MULE TEAM BORAX, per pound 12c
FLETCHER'S CASTORIA 29c
SWEETHEART SOAP 3c
CUTICURA SOAP 19c
PACKER'S TAR SOAP 19c
PEAR'S SOAP, scented 19c
PEAR'S SOAP unscented 12½c
AUDITORIUM BATH SOAP 3 for 25c
HAIR BRUSH SPECIAL 33c
COLGATE'S RAPID SHAVE POWDER, STICK OR CREAM 20c
GLYCERINE SOAP 10c for 7c
PALMOLIVE SOAP 8c

Many of the above are our regular prices. Some are special for a limited time only. Perhaps till our supply is gone. At any rate you can always count on getting your toilet articles and druggists' sundries as cheap and often cheaper at Anderson's. Buy them here and be on the safe side.

Prices The Lowest

The Anderson Bros Co.
COR. CHILLICOTHE & THIRD STS.

Prices The Lowest

M. A. R. F. M. SERVICES IN CHURCHES SUNDAY

Tonight's Program.

6:30 p. m. Free Baptist church, Dr. Alexander on Evangelism.

6:30 p. m. United Brethren church, J. Warren Smith, on Missions.

7:30 p. m. Men's mass meeting at Trinity church. Several talks will be made. Prof. Frank Appel will preside.

Through a misunderstanding there was a slight disarrangement of the program for the Men and Religion Forward Movement Sunday night but the services that were held at the different churches were all well attended and the speakers were entertaining.

Dr. Homer Alexander, one of the leading ministers in Columbus, did not arrive until today. He was scheduled to make an address at the Second Presbyterian church but his place was filled by Prof. W. W. Boyd, dean of the O. S. U.

Prof. Boyd stated that the team came to Portsmouth with the expectation of doing team work. It was composed of Prof. Boyd as leader, Charles B. Shook, J. Warren Smith, F. G. Howald, J. D. Harlor and Rev. L. B. Bradrick and each of them had intended to speak at six different churches during the evening. Each speaker was to talk twelve minutes and then proceed to another church but the program had been arranged differently by the local committee and Prof. Boyd spent the entire time at the Second Presbyterian church.

Dr. Boyd is a good talker and was at ease in the big church. He took for his subject Paul's remark "How shall we escape if we neglect so great a salvation."

Dr. Boyd was well versed in his text and interested his audience by short, snappy epigrams some of which were as follows:

The bondage that Paul was under and the bondage that every man is under, is the bondage of sin.

The Lord said "My beloved son is the thing that I shall give up to redeem this world."

Jesus lived thirty years on this earth, seeing the cross on which he was to suffer, but his agony was in seeing the sinners remain in sin.

Those who sinned were the cause of his suffering.

The shedding of his blood brought a pardon to every man and woman who will accept it.

There is a tremendous unrest in this world, today and this world movement of the Men and Religion Forward Movement is to get every man busy.

There are three great things to do to help this movement. First is to pray, the next is to talk religion and the third is to live a pure life.

The services at the Second Presbyterian church were closed with short prayers by Rev. W. H. Howard of the United Brethren, Rev. W. C. Hartinger of the Trinity Methodist and Rev. T. H. McAfee of the First Baptist.

Sunday Afternoon.

Sunday afternoon the team from Columbus attended the meeting of the Personal Workers and the Men and Religion Forward Movement which was held as usual, at Trinity church.

The meeting was presided over by Mr. John McMillan and the music was furnished by the quartet from the First Christian church.

Prof. Boyd introduced the speakers who talked for a few minutes on the work of the movement. The 200 men who heard the addresses went away enthusiastic over the work and there is no doubt but the Men and Religion Forward Movement will become a stronger organization in Scioto county.

First Christian Church.

Prof. J. D. Harlor spoke at the above meeting, Sunday evening, and said the Men and Religion Forward Movement was a pretty good thing to link up with. Men and religion, he said, had been separated for a good many years. "Get religion in a man and it will work its way out." The speaker, who gave evidence of being well versed in the bible stated that the Book of Job was the greatest drama ever written—that the 23rd Psalms had sweetened many a bitter life and dried more tears than anything ever written. The old and new testament are literature in the highest sense of the word. The speaker stated that he was interested in the boys.

"I wouldn't give much for the man who is always looking for an easy job—give me the man who wants a big job. Every man should be a star, leading the way to Christ. The word is more powerful than it ever was. When men begin to love their neighbor as themselves the whole social problem will be solved—certainly the social problem will not be solved by legislation. The law should be interpreted from the standpoint of justice, not from the standpoint of technicalities."

The speaker closed with a prettly tribute to his Christian hearted mother, who, although 95 years of age, has never forgotten that in the Bible she found her strength and eternal life.

In the evening three speakers held forth on the platform, namely, Fred G. Howald, Charles B. Shook and Rev. L. B. Bradrick. The services were enlivened by several selections rendered by the male quartett, Messrs. Howland, Adams, Crabtree and Reinhardt. Walter Adams also sang a beautiful solo.

Mr. Howald stated that boys work was his hobby—its the biggest problem, he said, that ever gripped the hearts of men. "Merchants, manufacturers and professional men were behind the Men and Religious Forward Movement," he said, "and the organization had a nation's wide scope. To solve the boy's problem is the greatest of all problems. Experts tell us there is no such thing as a bad boy, despite the fact they do bad things. A boy does not know how to control himself. Get back of the boys—if you haven't one of your own, get somebody else's boy. You can read a boy like a page from a book. There isn't a boy, no matter how wayward he may have become, but can be saved."

Charles B. Shook, the live wire of the several teams, said in part: "The boys who does something is the boy worth while. He will amount to something when he becomes a man—that's the reason why the former boy amounts to something. Habit is stronger than will power. The reason so many city folks are divorced is because the husband when a young man learned to spend his evenings down street."

"Are we doing the things that Christ would have us do? That's the proposition the men are facing. Every child born into this world has a just grievance."

"If there are children who are grinding out their lives in your factories, it is your duty to call them out to the music of the birds—rather than that of the spindle."

"The cry is on, the war is on and we ask you to enlist. If we have faith to buckle on the armor we can accomplish something. Do the heroic work at the heroic hour."

L. B. Bradrick stated that the Men and Religion Forward Movement was not formed to promote church unity, but he was sanguine it would accomplish that very thing. He stated the movement was started in behalf of the Christian men of North America and that is was growing by leaps and bounds. The movement was started, he said, because it was found that there were 3,000,000 less men in the churches than women. To solve that problem was the chief aim of the movement. He stated there was a widespread indifference among the men and it was high time that something extraordinary was done. He recounted how the movement came to be started and stated that he firmly believed the proposition has received the commendation of God."

At Bigelow.

Zeal and faith allied with the love of Christ, as the levers to make a new world of brotherly love, was the theme of a helpful address by C. B. Shook, the first speaker at Bigelow church, last night. He urged all to have faith in the promises of Christ, and to put their faith into execution. A feature of his short address was his eulogy of President Taft for his effort to bring world-peace.

Some of Mr. Shook's most striking thoughts were:

"Whosoever believes in the Word must also do it."

"The love of Christ in the human heart will do more to solve the problems of life than all else combined.

"The money spent on dreadnoughts and armies if put into model church plants in our rural communities, would hasten more than aught else the day of universal peace.

"All praise to President Taft for his work toward bringing near the time when the olive branch and not the cannon or the sword will be the international emblem."

Mr. Shook's address was followed by an inspiring song by the Bigelow quartet, composed of Messrs. Lowry, Gilliland, Goddard and Wood.

The organization of the Men and Religion Forward Movement was then explained by Mr. Bradrick, who was followed by Mr. Howald, the expert on boys' work.

Mr. Howald insisted on the necessity of men guiding boys after they were fourteen. He also urged the importance of caring for the boys.

MEETS AN OLD FRIEND IN GREECE

To meet a boy in Greece, who a few months before had come daily to their home to secure water for a gang of laborers working in the vicinity of Waverly on the N. & W. double tracking, was the experience recently of Col. and Mrs. John W. Barger, of Waverly, which vividly recalled to them the popular adage, that "the world is pretty small after all."

As Col. and Mrs. Barger were walking down one of the picturesque streets in Greece, a lad rushed up to them, his eyes fairly sparkling with delight. The lad was instantly recognized by Col. and Mrs. Barger and Miss Florence Foster, who is accompanying them, and they enjoyed quite a chat.

Through his daily visits to the Barger home the Greek had become attached to Col. and Mrs. Barger and Miss Foster's little seven-year-old sister, Marian Foster, who spent much of her time with the Bargers. They had equipped the back yard with a fine swing for Marian and the Greek lad used to take delight in swinging her. His first query was, "How is Marian?" He wanted to be remembered to her above all things. It was a sort of a happy reunion for the lad, and tears came to his eyes when he had to tear himself away from Col. and Mrs. Barger and Miss Foster, who are enjoying an extended trip through Europe and Egypt. They are scheduled to sail for America on March 18.

Shoulder Was Broken By Fall

Falling from a chair on which she was standing while dusting the walls of a room, Mrs. E. Whitt, of 1216 Gay street, broke her left shoulder blade Saturday morning and will be confined to her rooms for the next eight weeks. Mrs. Whitt is the wife of an N. & W. boilermaker.

Painters and paper hangers are still holding sway at the city building. City Auditor Will Gableman's offices have just been repairered, and soon the entire building will present a brand new appearance.

CASCARETS INSURE INSIDE CLEANLINESS

The millions of Cascaret users never have Headache, Constipation, Biliousness or Sick Stomach

It is more necessary that you keep your Bowels, Liver and Stomach clean, pure and fresh than it is to keep the sewers and drainage of a large city free from obstruction.

Are you keeping clean inside with Cascarets—or merely forcing a passageway every few days with salts, cathartic pills or castor oil? This is important.

Cascarets immediately cleanse and regulate the stomach, remove the sour, undigested and fermenting food and foul gases; take the excess bile from the liver and carry out of the system the decomposed waste matter and poison in the intestines and bowels.

No odds how badly and upset you feel, a Cascaret tonight will straighten you out by morning. They work while you sleep. A 10-cent box from your druggist will keep your entire family feeling good for months. Don't forget the children—their little insides need a good, gentle cleansing, too.

BIG DAY AT CENTRAL

Sunday was a big day at the Central Presbyterian church. In spite of the cold, disagreeable weather, all the services were largely attended. In the morning the choir rendered several beautiful selections and a solo entitled, "Rest," by Mr. Adam Burkel, was very pleasing. The pastor's sermon was very strong and forceful, and he took his text from Psalm 23.

The men's meeting, which was led by the pastor, Rev. W. H. Christian, was largely attended.

In the evening Mrs. Matthews and Miss Welch sang a very beautiful duet. The pastor appeared in all his eloquence and delivered a very appealing sermon, taking his text from Heb. 2-3. His evening subject was "Great Salvation."

Joe House Hunting.

Officer Joe Stokely is out house hunting in earnest now that Jimmy Barrons, who purchased the cottage the former is occupying, has married and wants to install his bride in a home. Houses are a scarcity in Portsmouth just now, and Joe may store his effects for the present.

Priest Endorsed Tonight's Lecture

Rev. Father F. Gloeckner prefaced his sermon at St. Mary's church Sunday morning with an invitation to members to attend David Goldstein's lecture on "Socialism" at Kendall's hall, tonight.

Father Gloeckner said the Boston man came highly recommended as one well versed and able to give first hand information regarding Socialism. Father Gloeckner said that the Catholic church was not fighting Socialists as a party, but because of the principles that were advocated, and which though oftimes presented in a way as to captivate people, particularly the workingman, are aimed at government and religion. The Catholic church holds that man's chief asset is his faith, without which he has no hold on life, and it is for that reason mainly it is now leading in the warfare against Socialism, which would have a humanitarian religion recognizing no authority, not even divine.

Father Gloeckner said the Catholic church was, and always will be, a friend of the working classes, and has nothing in common with the capitalistic class. The encyclica of Pope Leo XIII, on "Capital and Labor" will forever stand as a monument to his learning and zeal.

Rev. J. E. McGuirk also urged all the members of his congregation, especially the men, to attend the lecture.

Gas Company to Lay New Main

The Greenup Republican says:

"It was reported that the Columbia Gas & Electric Co., of Cincinnati intended putting down another gas pipe line by the side of the one that was put down several years ago through Greenup county, but Supt. J. P. McCloskey, who was here, states that they are not going to do so. He says they will double the line in West Virginia and from Maysville to Cincinnati, skipping this portion of the line."

Be a Steady Saver at The Royal.

Will Adams Home.

Will Adams returned Sunday from a successful three weeks' trip through the East in the interest of the Buster Novelty Company. He will leave Tuesday on another swing around the East.

FLORIDA

Reached in Through Solid Trains with Electric Lighted Sleepers.

Cincinnati to Jacksonville

Leaving Central Union Station at 8:00 am. daily

South Atlantic Limited

Louisville & Nashville R. R.

Arriving in Jacksonville following morning at 8:45 am. Additional routes to Florida and the best service to Mobile, New Orleans, Pensacola and Gulf Coast Resorts. Low round trip rates daily.

L&N

For literature and further information address

IRA F. SCHWEGEL, C. P. A.

Andrews Building CINCINNATI

THE NEW IDEA CLOTHING CO.

Is Still On The Map

THE GIGANTIC CLEARANCE SALE OF SUITS AND OVERCOATS AT $11.95

Cannot be duplicated in any other store in Portsmouth for less than $15 and $20.

We sell only up to date clothing that fit.

UNION MADE

All Suits or Overcoats pressed free for one year.

NEW IDEA CLOTHING CO.

AL HAMMEL, Mgr.

306 Chillicothe St.

PRETZEL MEAL RECIPE

for Today

BACON CRISP

Slice Bacon and fry till about half done. Remove from pan, dip into batter of beaten eggs; then roll in Star Brand Pretzel Meal. Replace in frying pan and fry till brown. Serve hot. It makes the most delicious breakfast you ever tasted. It is crisp, wholesome and satisfying. Prepared in this manner, the cheaper grades of bacon become even more delicate and appetizing than the highest priced. Foods cooked with our Pretzel Meal. Pretzel Meal is sold by all grocers.

Schwartz Stylish Clothes

DRESS YOU DISTINCTIVELY

They're made for you individually—right here in Portsmouth by skilled tailors.

If you prefer to dress in best style you will consider Schwartz clothes this year.

SCHWARTZ

Heart of Portsmouth

Chillicothe and Fourth Sts.

HOME PICKLES

HOLLAND HERRING

AT THE

MODEL GROCERY

BRUCH & HURTH

A FEBRUARY "MAKE READY" SALE

$1.00 and $2.00 SOILED WAISTS 50c

With the new things for Spring clamoring for floor and counter space the necessity of providing ways and means therefor grows urgent—the call to "make ready" sounds out from every section of the store. And we heed it and meet it by a final revision of the already reduced prices—a revision that makes this the most important economy event of the year!

Our Coats Must Go

CHOICE OF ANY FANCY MIXTURE COAT IN THE HOUSE $7.95

$20.00 PLUSH COATS, FINEST SATIN LINED $18.50

$10.00 AND $12.50 COATS IN MIXTURES FOR $5.95

GET PRICES ON OUR BLACK COATS. WE HAVE 200 LEFT TO CHOOSE FROM, RANGING IN VALUE FROM $6.00 TO $30.00 REDUCED TO $3.98, $6.95, $10 AND $15

PLUSH COATS RANGING IN VALUE $15.00 TO $20.00. TWO PRICES AT ..... $7.50 and $12.50

YOU GET THAT SUIT NOW!

YOUR UNRESTRICTED CHOICE OF ANY SUIT, EXCLUDING BLUES AND BLACKS $7.50

There are 40 of them; all sizes; values up to $25.00.

"OH WHAT A SLAUGHTER, MY COUNTRYMEN!"

WOMEN'S AND CHILDREN'S WINTER UNDERWEAR.

Lay in a supply for next Winter.

ALL 25c GARMENTS 19c

ALL 50c GARMENTS 35c

ALL $1.00 AND $1.25 UNDERWEAR 79c

MEN'S FLEECE LINED AND RIBBED 50c UNDERWEAR 35c

CHOICE OF ANY $18.00 SILK OR SERGE DRESS $9.95 GET NEXT

New Spring Waists In Browns, Blues, Tans, etc. Good quality Messalines. Regular $4.00 value $2.50

ATLAS TRADING CO.

603 CHILLICOTHE STREET

All Wool Serge And Panama Dresses You'll never beat them at $3.98

EVENING TIMES SPORTS

Haas Team Leads, Walters High Man

The lead the Haas Five now has in the Peerless Bowling League is sufficient to give them the pennant in a walk, as they are almost certain to win two-thirds of their remaining games. This team, recruited by Bud Walters, has gone through the season practically intact and this is a measure accounts for their showing. The Strauss Specials have lost the services of one of their best players, William Pester, who deserted them in the time of need. Had Pester remained in the fold it is quite likely the Specials would have given the Haas boys a run for their money. The Columbias are right on the heels of Si's boys, but the former have not fear of being overtaken. Burt's Five are tied with Hausen's Five and it will be a fight to the finish when these two teams hook up again. Esselborn's Five, known as the Brewers, occupy the cellar all by their lonesome, and will doubtless walk away with that place without any effort.

When it comes to individual performances, Bud Walters, captain of the Haas Five, is leading the league with the splendid average of 171 11-33. Charley Malavazos comes next and Col. Bill Morford is right behind him. The team standing, together with the leading 12 bowlers follow:

Team Standing.

	P.	W.	L.	Pct.
Haas' Five	33	28	5	.848
Strauss' Specials	33	21	12	.636
Columbias	33	20	13	.606
Burt's Five	33	12	21	.364
Hausen's Five	33	12	21	.364
Esselborn's Five	33	7	26	.212

Twelve Leaders.

	Played.	Average.
Bud Walters	33	171 11-33
Charels Malavazos	33	170 25-33
William Morford	30	169 20-30
Fred Ferguson	32	168 8-32
Fred Prediger	33	167 1-33
Byron Prediger	33	165 28-33
William Pester	27	165 7-27
Harry Schreiber	18	163 17-18
Jim Wanless	33	163 3-33
Joe Koontz	33	162 1-33
Walter Bittner	33	161 31-33
Dodge	33	160 12-33

PENNANT NO NOVELTY TO SOME OLD TIMERS

Jimmy Sheckard of the Cubs, holds the records for players who have been on both numerous and different championship teams. Check was on the champion Brooklyns in 1900, has been on four Cub champion teams, 1906, '07, '08 and '10, and on two world's championship teams, the Cubs in 1907 and 1908. Hugh Jennings, if his managerial career be included, has been on pennant winners in two leagues. He was a member of the Baltimore champions of '94, '95 and '96, of the Brooklyn champions of '99 and 1900, and manager of the Detroit American league champions of '06, '08 and '09—eight pennant teams in all—and three times has been in the world's series. Bill Dahlen is another fortunate. He was on the Brooklyns when they won the pennant in '99 and 1900, with the New York pennant winners in '01 and '05 and on the world's champions of '05.

McGraw's name is synonymous with championships. He was on the Baltimores of '94, '95 and '96 manager of the champion Giant of '04, '05 and '11, and as manager has won and lost a world's series. Duke Farrel was off on blue ribbon aggregations, the Brooklyns of '99 and '00 and the Boston Americans of '03 and '04 and world's champions in '03. There is a group of Cub players Brown, Chance, Tinker, Sheckard, Kling, Schulte and Reulbach, who were mates on four champion teams—'06, '07, '08 and '10—and won two world's series and lost two, a remarkable record for so large a group. Clarke, Wagner, Leach, Phillippe and Leever were on four national pennant winning teams and one world's championship outfit for Pittsburg.

JOHN DIAMOND INJURED

Railway men generally will be sorry to learn of the accident which befell John Diamond, veteran former target keeper at Glen Jean.

"Jackey," as he is familiarly known to his many friends, has been living with his daughter, Mrs. Underwood, in Columbus. The other day while out walking he slipped on an icy sidewalk and fractured his hip in the fall, and is now reported in a precarious condition. Diamond was the target keeper at Glen Jean, where the D. T. & I. crosses the N. & W. line, for many years and is known to all Scioto Valley trainmen.

Indian Killed On Track

Near Rochelle, Ill., an Indian went to sleep on a railroad track and was killed by the fast express. He paid for his carelessness with his life. Often its that way when people neglect coughs and colds. Don't risk your life when prompt use of Dr. King's New Discovery will cure them and so prevent a dangerous throat or lung trouble. "It completely cured me in a short time, of a terrible cough that followed a severe attack of Grip," writes J. R. Watts, Floydale, Tex., "and I regained 15 pounds in weight that I had lost." Quick, safe, reliable and guaranteed. 50c and $1.00. Trial bottle free at The Fisher & Streich Pharmacy.

The Brew Is Great

And the Price Is Reasonable

ORDER A CASE AT ONCE AND YOU WILL BE MORE THAN PLEASED WITH THE WEST VIRGINIA EXPORT. IT IS EXHILIRATING, REFRESHing AND HAS NO EQUAL AS A TONIC. GIVE IT A TRIAL.

ALBERT S. MAIER, Sales Agent

Portsmouth, Ohio.

Brewed by West Virginia Brewing Co., Huntington, W. Va.

Special price in case lots.

Home Phone 149. Bell Phone 152

DELIVERED IN PORTSMOUTH OR NEW BOSTON.

Catcher Best Job

Good advice to a young ball player, at all fitted for the position, is to learn to become a catcher. Some years ago there was a dearth of good third-baseman and they commanded high salaries when of the proper caliber. That want seems to have been filled to some extent, but catchers who can do the smart things are exceedingly scarce. It is a common thing to hear young ball players say that they will do anything but catch. The advent of the "spit ball" has made the back-stop's duties harder than of yore, and when he must add these mechanical burdens of receiving the elusive "spitter" to doing a lot of guessing against batsmen, his duties are really severe. Catchers of merit command high salaries and young players ought to take the tip to qualify for the big money. Catchers are more apt to blossom into managers, too, than any other player on a club. The importance of the catcher is illustrated when it is pointed out that no less than six of the present sixteen major league managers were, or are now, catchers. Many minor league leaders are also backstops. The work may be harder and there is little chance to show the grand stuff, but it is worth while to do the things that bring the best returns in the end.

Watty May Have Partner At Newark

Newark, Feb. 5.—A semi-official announcement was made here today that Captain Frank G. Warden, proprietor of the Warden hotel here, and owner of a half dozen other hotels in various parts of the country, will be associated with W. H. Watkins in the operation of the Newark Ohio State league club.

Both Mr. Watkins and Mr. Warden are expected in the city within the next week, when formal announcement of this fact will be made. It has been intimated several times that Newark people were interested in the local club though Mr. Watkins stated, while here, that he was alone in the venture.

Mr. Warden will probably look after the club's interests in Newark, while Mr. Watkins' attention is given to the Springfield and Indianapolis clubs. Manager John Grim is also expected here next week.

Announcement has been made at Springfield that Outfielder Nally, formerly of the Toledo club and Catcher Schwab of last year's Springfield club, have been transferred to Newark. Bishop is another player on the Springfield roster who will come to Newark.

Earl Blackburn, a catcher, signed by Springfield from the Blue Grass league and Clarence Kavenor, a pitching phenom from Crothersville, Ind., also on the Springfield list, may be transferred to Newark if they fail to show Central league class.

Springfield has about 30 players on the list and Newark fans expect the announcement to be made any day that half of these will be sent to Newark for trial.

With the park lease signed up and manager selected, and this bunch of timber from which to select a team, Newark fans are confident of a classy team in the Ohio State this season.

Piqua Must Settle Salaries Of Players

A great deal of injustice is being done to minor league players in cases where clubs have failed to pay salaries, the players having no means of collecting the money which they have earned and which is coming to them by all just rules, says the Enquirer. In many cases where a minor league club fails to weigh in with its salaries the players seem to have no possible manner of collecting their wages and some of them are suffering this winter in consequence. The rules of the National Commission provide that a club which fails to fulfill its obligations to its players cannot continue in the business until such obligations have been fulfilled. That is, protection is withdrawn from that town or territory until the salaries of the players have been paid. This is all very well so far as it goes, but it does not go far enough. Protection should also be withdrawn from the league, as well as from the particular club which is derelict. Otherwise the players have no chance to get their hard-earned money in many cases. The club which has failed to pay salaries simply drops out, another town is substituted, and the league goes right on doing business. The players who have been robbed are the only ones who suffer. Take, for instance, the failure of the Piqua club, in the Ohio State league, to pay off its players last fall. The players had been assured that they would get their money and most of them stuck through to the finish of the season, but they were not paid off then and have not been yet. Probably they never will be. So the Piqua club has had protection withdrawn from it until these salaries are paid and the club can start their names it fulfills the obligations of the defunct organization. All the Ohio State league has to do is to go ahead and substitute some other town for Piqua, and let the unpaid players fend for their money. In this case, a local trust company wishes to take over the Piqua franchise, but does not care to assume a debt of $250 due last year's players. The only way this can be done under such circumstances is for the league to pay the salaries due, so that the players which stood by the club through the season do not suffer for their loyalty. This should be made a rule of the National Association in order to protect the players who are unfortunate enough to be caught with failures.

The Care of Your Teeth

Should be the prime consideration for you.

On the condition of your teeth depends the state of your health.

Decaying teeth are the cause of indigestion, intestinal and other disorders.

You cannot afford to neglect the health of any part of your body, for one part is dependent on the other.

We do the highest class of dental work at prices that are reasonable.

Our work is guaranteed.

We will examine your teeth and tell you about their condition without any obligation on your part.

Marlatt & Schweinsberger
Dentists
Open Evenings. Sunday—9 to 12.
605 Chillicothe Street
Next to Fisher & Streich's Drug Store.

Dart Andres Sells Catcher

Sacramento, Cal., Feb. 5.—Charles Mathias, catcher for the Sacramento team for the past four years, since Feb. 1, has been sold to the Nashville club of the Southern league.

Had Bad Tumble.

Officer Packett slipped on an icy sidewalk near Ninth and Gay streets Saturday evening and got a severe shaking up in the fall.

Seventeen head of horses, 100 head hogs to be sold to the highest bidder at Stahler's Big Public sale, February 7.

Wrigley To Manage That Lima Bunch

Columbus, O., Feb. 5.—The proposed definite action is taken. He is acting as backer of the Lima interests, which are considering taking over the Ohio State league franchise at Lima, from the Columbus club, gumshoed into Columbus Saturday night to close the deal if possible. His late arrival put the whole matter over until Monday, when negotiations will be taken up in earnest. The new angel, for good reasons, wants his name withheld until he is ready for another party, whose identity need not be disclosed if the deals fails through.

One of the Saturday developments was the announcement that "Zeke" Wrigley will become manager of the Lima franchise if the club is taken off the hands of the Columbus owners. Wrigley handled the Chillicothe club in 1911, but did not sign up this year.

Coulon The Victor

Los Angeles, Feb. 5.—Johnny Coulon of Chicago, Saturday successfully defended his title as bantamweight champion by winning from Frankie Conley of Kenosha, Wis., at the end of 20 rounds of fierce fighting in the Vernon arena.

Coulon landed five blows to Conley's one, but did not seem to possess the strength of his opponent. Conley was a sight at the close of the fight, his face being cut in a dozen places and both eyes nearly closed.

As early as the third round Conley's face was bleeding from Coulon's stinging punches, but every round found him boring in, head down, taking a half dozen blows for the sake of getting in one in return. Conley's punches, when they landed shook the champion to his toes and he frequently gave ground before Conley, who often found, however, a terrific punch waiting for him when he pursued too eagerly.

Looks Bad For Team Says Lima Dopster

Lima, O., Feb. 5.—The Columbus American Association club has abandoned its Lima franchise in the Ohio State league, and this city will not be represented in the circuit unless local capital or one of two or three deals which are now pending go through. One of the deals involves a former well-known National league player, who may be induced to become a major league manager, and another interests a former Ohio State manager, who would launch out as an owner. In either case action must be taken within the next six days, as the lease on the park here expires February 10, and the ground plot is now so well within the city that the owners have already platted it and will sell it off into town lots if no good lease is offered.

With Lima out of the circuit Mansfield, Lancaster, Chillicothe, Newark and Portsmouth are left as the nucleus of the circuit. Boston is making overtures to break in, and Marion may be manned by new capital, but still another city is needed to round out an eight-club circuit. No decision has been made as either Kenton or Zanesville, and if Lima is dropped Mansfield will be a big jump for the river towns to make and West Virginia territory may be considered in its stead. At this time none of the local deals look promising, though the franchise has been put into the form of an option by Columbus and if its expiration on the 10th the players will be disposed of and the league here abandoned.

Fans of the Ohio State league will watch with interest the record of Harry Gowdy with Johnnie Kling's Boston Nationals this year. Three years ago Gowdy was drafted by New York from Lancaster, O., where he had played originally as a catcher, but was shifted to first base. He was an awkward fielder, but hit .328 and was fast on the bases. Since then he has developed rapidly and under Kling's tutelage should make a great backstop—he has the build of Bert Blue and a strong wing.

TWO SIGN WITH BABES

Columbus, O., Feb. 5.—State's ill-fated "Dutch" McConnell and Chief Bender, both ball players of the Philadelphia All-Stars and World's champions, have signed contracts to play professional ball. Bender and McConnell are outfielders, while Bender will work behind the bat. Bender and McConnell will report to the Columbus Ohio State league club. Both are lifelong Ohio boys and have a reputation as hard hitters. Bender will report to the Atlanta Southern league club. He was one of the best pitchers in the M. A. L. last season.

Learning To Drive Auto

Captain Joe Mohr is busy learning how to operate the East End company's auto fire engine. Joe can handle the engine all right, but is still a novice in driving the machine. Fireman Will Roberts is the only man left in the department who has any experience in driving the auto. Will received some instructions from Former Captain Fred Winters, and has been taking a course of the Scranton Correspondence School in the handling of machines of that type.

New Residents.

Mrs. S. S. Magnet has arrived from Chicago to join her husband, who is employed at the Selby shoe factory. They have engaged apartments on East Second street.

LAWYERS IN PARTNERSHIP

Attorney Thornton M. Pratt, son of Prof. and Mrs. D. P. Pratt, of this city, and one of the rising young lawyers of Chicago, has just formed a new partnership in that city. Mr. Pratt and his associate, George W. Manierre, have taken into the firm Jesse Holdom, lately a justice of the Appelate court of Illinois, and have established offices in the Harris trust building.

Hoboes Are Driven In

The snow and cold is having the effect of driving many hoboes into town for shelter. They began arriving at police headquarters as early as 4:15 Saturday afternoon.

GREENUP WOMAN IS NEAR DEATH

Portsmouth friends of Mrs. Jennie Lacock, of Greenup, will be sorry to learn that she is hopelessly ill at her home in that city. Mrs. Lacock went to Cincinnati a few days ago to have an operation performed for cancer of the throat, but after being examined by specialists it was found that the growth had gone too long and that an operation would immediately prove fatal.

About a year ago Mrs. Lacock underwent a similar operation and had barely gotten over it when her present trouble began.

Finest Home In Pike Co.

George Jones, of Waverly, who has many friends here, will soon begin the erection of what will be when completed the handsomest home in Pike county. Mr. and Mrs. Jones are at present sojourning in the Southwest and were recently joined by Mrs. Jones' father, Mr. Forest Daugherty.

Valentines, W. W. Reilly & Co.

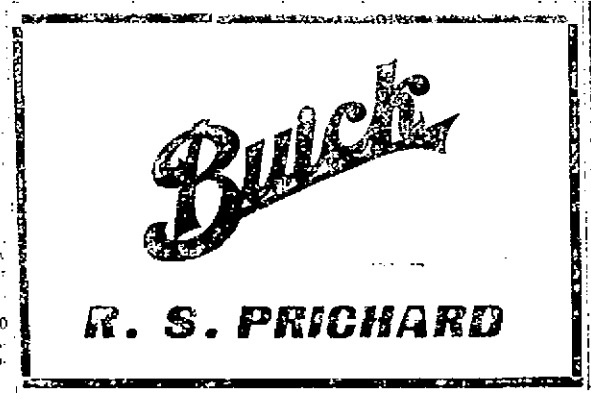

At The
Lowest Terms
Quickest Service
Best Treatment
Easiest Payments
Greatest Privacy
Liberal Rebate.

HOME LOAN CO.
ROOM 1, KRICKER BLDG
15 GALLIA ST.
PORTSMOUTH, O.

Judiciously Spent Money is That Put Into Homes

Because dollar for dollar we do not believe there is anything else on earth that brings the same pleasure as a home. And again, by investing right here in your home community you are dealing in values you understand and with people you know; hence the risk of loss is completely eliminated. What you don't know about lumber we are here to tell you and we may be able to help you avoid many of the mistakes that are frequently made in the selection of lumber unsuited for different purposes. Some lumber is O. K. for outside uses and not worth a cent for interior finish, and vice versa. We know just what is best for most purposes and have it in stock to show you. Drop in and let's talk it over.

"There's No Place Like Home."

The River City Lumber Co.
1005 LINCOLN ST.

TAKE NOTICE
Your furniture wants can be satisfied at
A. STEINKAMP & CO.
118, 120, 122 West Second St.

Morse's and Lowney's Fine Chocolates. Fresh Supply.
Miller's Pharmacy
Corner Ninth and Waller
Near N. & W. Depot.

CARNATION CREAM
Makes the skin soft and velvety. Apply to the dry skin night and morning. All roughness and irritation will soon disappear. Get a bottle today.
Hager's Pharmacy
Gallia and John Sts.

REMEMBER
That Any And All Labels From
ADAM PFAU'S BREAD
ARE GOOD FOR
IMPORTED CHINA
See the display at the bakery.

SURPRISED
You will be agreeably surprised at the satisfaction obtained from your photographs if made at KING'S. Sittings made day or night. 211 Chillicothe Street.

Hotel Manhattan
—AND—
Restaurant
European Plan. Reasonable Rates. Rooms and Bath.
MAHERAS BROS. Proprietors
18 GALLIA.

For Your Baby's Sake buy a WAGNER Quick Folding Go-Cart.
We have in stock a full line of new models. Come in and examine them.
The WAGNER opens or closes automatically with one movement of the handle.
It is roomy and comfortable for the child in any position.
Safe, flexible springs under the seat.
The WAGNER is *safe*. Seat so placed that it can't tip backward. Safety brake holds cart anywhere when left alone.
The WAGNER is the handsomest cart made. Built on graceful lines, beautifully finished in nickel and enamel, upholstered in best quality leatherette.

YOUR CREDIT IS GOOD
East End Furniture Co
Eleventh and Lawson Streets
Simpson Block.

GLASSES
If made right, preserve sight. My Glasses are made right.
DR. PERRY
617 CHILLICOTHE ST.

Pure Liquors for Medicinal Purposes

Greenmill, per quart	$1.00
Guckenheimer, per quart	$1.00
Overholt, per quart	$1.00
Meiwald, per quart	90c
Golden Age, per quart	90c
White Mountain, per quart	85c
Denison Straight, per quart	75c
California Wines, per quart	50c

C. E. CROPPER
Distributor of Fine Liquors
174 E. Eleventh Street.
Portsmouth, Ohio.

Storage and Packing
First-class accommodation at reasonable rates for storing household goods.
Expert furniture packers and shippers.
Portsmouth Storage & Auction Co.
46 Gallia St. Home phone 401

Pure Ice Cream
Made fresh every day.
Delivered to any part of the city.
GEO. W. FREUND
The Druggist.
Corner Gallia and Offnere.

Norfolk & Western

Schedule in Effect June 11.

Kenova District—Eastbound.

No. 13, Daily ..... 7:00 a. m.
No. 15, Daily ..... 11:45 a. m.
No. 32, Daily ex Sun. 7:29 p. m.
No. 4, Daily (fast) 12:01 a. m.
No. 34 Sunday only ..9:23 p. m.

Columbus District—Westbound.

No. 3, Daily, fast train 3:47 a. m.
No. 33 Daily .....7:25 a. m.
No. 15, Daily ..... 3:35 p. m.

Cincinnati District.

No. 23, Daily (fast) . 4:00 a. m.
No. 35, Daily ex Sun. 7:30 a. m.
No. 37, Daily ..... 2:20 p. m.
No. 25, Daily fast train 3:40 p. m.

Cincinnati to Portsmouth

Lv. 6:50 a. m. ar. P. 10:25 a m *
Lv. 8:45 a. m. ar. P. 11:20 a m *
Lv. 5:40 p. m ar. P. 9:30 p. m.
Lv. 8:50 p. m. ar. P 11:40 p m *
* Daily.

Pullman sleepers and N. & W. cafe dining cars on all through trains.

For further information, apply to S. B. Adams, Passenger Agent, 420 1-2 Chillicothe street. Telephones: Home, 47; Bell, 67.

Chesapeake & Ohio Ry.

Schedule subject to change without notice

Trains leave South Portsmouth, Ky., Ferry steamer Chesapeake leaves Portsmouth, O., 30 minutes prior to departure of trains.

West Bound.

In effect July 9, 1911.

No. 1 daily, fast train 7:04 a. m.
No. 3 daily, fast train 1:54 p. m.
No. 7, daily, local 2:14 p. m.
No. 5 daily, fast train, 5:29 a. m.
No. 17 week days, local 7:25 a. m.

East Bound

No. 2 daily, fast train 2:44 p. m.
No. 4 daily, fast train 11:43 p. m.
No. 6 daily, local 11:31 a. m.
No. 8 daily, fast train 12:37 a. m.
No. 16 week days, local 7:15 p. m.

Ticket office, 126 Market street, Washington hotel. Both phones.

D. A. GRIMES, Agent.

CONTRACTORS
For Slate and Tin Roofing, Galvanized Iron Work, Steel Ceilings, Hot Air Furnaces. If your roof or spouting leaks, call
W. S. HANEY,
1019 Clay St. Phone 591.

Alabastine Wall Coating
Most popular thing out for beautifying interiors. Good to cover plaster, wood, brick—even wall paper. Tints are rich, soft, velvety.
Alabastine does not harbor bugs or germs—is strictly sanitary. Cheaper than cheapest wall paper.
Moser Matt Flat Finishes
in 19 beautiful tints, for new walls, old walls, new woodwork and old woodwork.
THE
Fisher & Streich
PHARMACY
PHIL M. STREICH, Prop.
Opposite Postoffice

WEATHER FLIRTED WITH ZERO MARK

The temperature cut up a few capers of its own Sunday, so do not throw away your thermometer if it happens to disagree with your neighbor. It all depends on when you looked at it.

By way of explanation, the temperature Sunday morning at six o'clock registered three above zero. Usually this is the coldest hour of the day, but it was not Sunday. Four hours later, or at 10 o'clock, the temperature registered three below, the minimum for the day. Sunday was a real wintry day, and few people ventured from their comfortable fireplaces.

The minimum temperature on Monday was 10 above at six o'clock. In various parts of the county Sunday as low as 10 and 12 below were recorded.

McClees Released

Rufus McClees, who was arrested a few days ago on a non-support charge, was sentenced to serve three months in the workhouse, but the sentence was suspended by Judge Beatty, who released McClees on probation.

Local Man Was Hurt

Huntington, W. Va., Feb. 5.—Russell Lamb, 17, of Portsmouth, Ohio, was the victim of a painful injury Saturday night, when he slipped on the pavement near Eighth street and Third avenue and sustained a broken arm. The bone was fractured. He was taken to the Huntington hospital, where Dr. Karl Prichard and Dr. C. T. Taylor attended his injuries.

Lamb played basket ball at Morris Harvey College during the early part of the evening, coming through the game unscathed. He came to Huntington and had been here scarcely an hour when he fell on the slippery pavement.

Will Visit Home Folks.

Albert Schropp, who is in business in Huntington, will arrive here Thursday to spend a few days with home folks and to attend the annual banquet of the Knights of St. George.

Consider Franchise.

City Solicitor Stanley McCall and Councilman George Gulker, chairman of the special committee to consider the new street railway franchise, spent Monday afternoon together and hoped to present the matter to council in some shape Wednesday evening.

Interest Notice.

All money deposited at The Royal Savings and Loan Company before February 10th will receive four per cent interest from February 1st.

Capt. Skelton Now Better

The many friends of James Skelton, ex-county commissioner, will be pleased to learn that he is improving at his home on East Ninth street, where he has been confined for the past six months. Capt. Skelton is now able to sit up a part of the time and hopes to be down street inside of the next few weeks.

Close Calls From Runaway

A horse attached to a Pure Milk Company wagon took fright in front of Reese Jewett's home and ran up Front street Sunday, through the flood-gate at Chillicothe street and on up to Gay. The runaway turned out Gay and down Second and was headed off at Market by the driver. Several had narrow escapes from being down.

Ran A Nail Into His Foot,

J. M. Fowler, the grocer, is hobbling badly these days as the result of running a nail in his foot. Mr. Fowler is congratulating himself upon the fact that the nail was not a rusty one and expects to be in good shape in a few days.

Band Has A New System

The River City band at its business meeting Sunday afternoon adopted the International or low pitch system. The band has been playing in the high concert pitch for years. The International system is in use by the Federation of Musicians.

Fire Alarm "N. G."

Safety Director Wells A. Hutchins reports the city fire alarm system in bad shape.

City Electrician Charles Zornes has been busy all day trying to locate the trouble. An alarm turned in Monday noon was sounded three different ways and caused no little confusion. The cold weather is partly responsible for the condition of the already dilapidated system.

Steady Savers deposit at The Royal Savings & Loan Company.

Some West Side Notes

The Epworth League of Old Town will meet at the home of Miss Grace Cook, Sunday evening. Miss Tessie Rachford will be the leader. Come out and bring some one with you.

Mr. Kline Briggs completed his course at the Portsmouth College of Business and is now attending school at Hygene Run.

Miss Beulah Briggs is confined at home with toothache.

The Ladies' Aid and Missionary Society of Old Town met at the home of Mrs. William Rapp on Thursday afternoon.

Mr. and Mrs. Wm. George have christened their little daughter, Catherine Ruby.

Miss Stella Rachford spent Saturday and Sunday with her friend, Miss Margaret Evans.

A large crowd attended prayer meeting at Bethel Methodist church from Old Town Thursday evening.

Mrs. Rachford and Mrs. Burris called on Mrs. J. E. Carroll last Thursday afternoon.

Confer Over Numbers

Deputy Postmaster Dave Thomas spent Monday afternoon in conference with the city engineers relative to the proposed new system of house numbering. The government requires that the post office authorities must receive notices of any and all changes that are made.

Rumor Of Deal.

It was stated Monday afternoon that Alex Chuenles, former proprietor of the "Busy Bee" restaurant, had purchased a one-third interest in the Manhattan restaurant on Gallia street. The report could not be verified as Muheras Bros., who own the Manhattan, refused to discuss the report.

A Man Can

FEEL STRONG AS A WORK HORSE

If he puts back each day the equal of what he uses up from body and brain in his daily activities.

Grape-Nuts

FOOD

Is made of wheat and barley, and supplies the very elements from these natural food grains which the system requires for the daily nourishment of body and brain—keeping them at their highest efficiency.

"There's a Reason"

Postum Cereal Co., Ltd., Battle Creek, Mich.

FOUR DEALS CLOSED TODAY

Wesley Sanders, who is employed at the water works plant, Monday sold his cottage at 617 East Seventh street to A. Bentley, a shoeworker.

Mrs. Maggie Schnitzius, of 14 East Seventh street, today purchased Charley Abbott's cottage at 915 Chillicothe street.

Mrs. Dellie Bentley sold her six room house at 331 East Sixth street to Miss Gladys and Mrs. Della Sanders.

Mrs. Richard Gordon sold her 36-foot lot on High street to Charles V. Wertz. The latter will erect a seven room house on the lot.

The four important deals were consummated by Mr. Wertz.

Will Make Reports

Capt. N. W. Evans returned to Columbus Monday afternoon to keep in touch with what is going on in the Constitutional Convention.

"Several of the important committees should report this week," said the Captain before taking his departure. "The good roads committee should be ready by Wednesday. The initiative and referendum committee will hardly make its report before next week. Neither will the liquor committee."

Are Going East.

Albert Marting and Paul Davidson will take their departure Wednesday for New York, where they will buy spring goods for Marting Bros.' & Company. They will be gone ten days.

RUNAWAY GIRL FOUND IN CITY

With hair bobbed to conceal her identity pretty 14-year-old Miss Leo Olive Randall, a runaway Cleveland girl, after vainly tramping through the snow all day Monday hunting employment gave hexself up to the police.

The girl arrived here from Cleveland Sunday on a late train and spent the night at the Harris house. She called at a number of homes seeking work but failed. Carrying a suit case containing clothes and a violin and roll of music she tramped about until fairly exhausted. With tears in her eyes she related to Chief Phillipps the story of her flight and expressed a willingness to return to Cleveland.

The little Miss said that since the death of her parents she had been living with an uncle and aunt, Mr. and Mrs. Harry Randall in Cleveland and though they had never mistreated her she became dissatisfied. She said she had no particular reason for selecting Portsmouth as a location merely having enough money to carry her this far. The girl was turned over to Mrs. Grafton Johnson, a rescue worker, for the present.

WHEN IS A CEMENT FLOOR CONCRETE FLOOR? NEXT!

Can you tell the difference between a cement floor and a concrete floor?

This question was put up to Squire Byron Monday, when John T. Watkins brought suit in the former's court against Johnson O. Lloyd, a local contractor. It is a breach of contract suit and $100 is the amount involved.

Watkins claims his contract specifically called for a concrete floor, there being no concrete whatever in it, the cement being spread over a layer of fine cinder. Mark Crawford has been employed to defend Mr. Watkins, who built a new home at 419 New Fifth street.

Wreck At Kenova

Several cars were piled up in the Kenova yards as the result of a collision between freight train No. 86 and what is known as the "Bulldog" Sunday night.

Eighty-six had taken the siding, but was not in the clear when the "Bulldog" rounded the curve. Result the engine pulling the "Bulldog" crashed into the caboose of 86, piling up no less than six cars. No one was injured. The wrecker from this place was called to clear away the debris.

ARRESTED AT DEPOT

Sam Burgess, who made a show of himself by his boisterous conduct at the N. & W. depot was arrested by Detective Baucus on Monday afternoon and turned over to the police.

Just received a car of fodder for bedding. E. M. Funk. 5-3

Taken To Hospital.

Mrs. Wells, who has been very ill at her home near Gallia and Clay streets, was removed to the Hempstead hospital by Lynn's ambulance Monday. Mrs. Ramey, of Kendall avenue, who is also very ill, was removed to the C. & O. depot to be aken to her old home at Ohio [illegible]

EMBROIDERIES

THREE LOTS

15c Yd. 19c Yd. 25c Yd.

27 inch Swiss Dress Flouncing

25c Yard

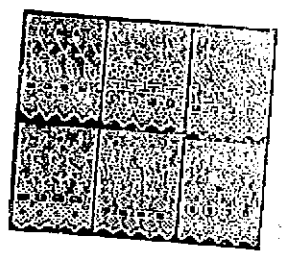

Our first great embroidery offering of the season. Only six patterns in the lot but the designs are simply beautiful. Eyelet and shadow embroidery on a sheer quality swiss cloth and full 27 inches wide. Very special in most stores at 50c yard. Our price, per yard .. 25c

17 INCH DRESS FLOUNCING

19c Yard

An extra fine quality cambric with a wide deep embroidered edge and made so it can be used for corset covers as flouncing. Exceptionally beautiful patterns. 17 inches wide. Worth 25c yard. Our price, per yard 19c

CORSET COVER EMBROIDERY

15c Yard

This is also 17 inches wide and can be used as flouncing or for corset covers. Both eyelet and shadow embroidered and on a good grade of cambric. Wide deep patterns such as you find only on 25c embroidery. We consider this a wonderful value at, per yard .. 15c

Cor. Gallia and Gay Streets

PEPPER'S

ONE TO 25 CENT STORE

DOUBLE DOLLAR WEEK

Great Doings at Marting's Big Cloak and Suit Department This Week!

The time has come for all Garments of a heavy nature to go, and we have selected this week as the time to clear the racks and cases of Tailored Suits, Jackets, Skirts, Dresses, Furs, Sweaters, Silk Petticoats, Children's Dresses, Children's Coats, etc.

NOT A GARMENT OF A HEAVY NATURE SPARED

THEY ALL MUST GO!

'Tis the time when your dollar does double duty and even more than double in many instances. So come to this final Clean-Up Sale and benefit your purse as well as your person.

Great Coat and One Piece Dress Bargains

$3.98 buys your choice of a rack of 60 Coats whose former price: ranged from $7.50 to $20.00.

Just come and see them. Here are blacks, novelty mixtures, plain colors, checks, coverts, etc., in 40 to 54-inch garments to fit the Woman and the Miss.

DON'T FAIL TO COME TODAY.

Ladies' and Misses' One-Piece Dresses, worth from $7.50 to $15.00, go at..... **$3.98**

There are just 22 in the lot; so you can see they won't last long, and the first person gets the best of the lot.

$2.50 to $1.50 values in Ladies' and Misses' Sweater Coats **$1.69**

Whites, Grays and Reds in the lot in all sizes, and each garment a well made one, by the Scott Knitting Co.

Don't Fail to Buy a Tailored Suit During This Great Sale

You can save more than half the cost on most of them. Come and see this splendid assortment.

$5.95 for your choice of Misses' Suits that formerly sold at $10.00 to $18.00.

$10.95 for your choice of Ladies' and Misses' Suits worth from $20.00 to $25.00.

$15.95 for your choice of the very best Suits in the department that formerly sold at $25.00 to $40.00.

Your size is here and out of this lot of 100 Suits you surely can find a choice garment that will suit you.

JUST SIX LONG FUR COATS HERE

Come and take your choice at one-half its former price:
$50.00 ones go at only.....$25.00
$65.00 ones go at only.....$32.50

One Lot of 75 Ladies' Skirts Go at 1-2 Price

Most of them are wide full styles that are comfortably made and which come in all sizes.

Remember—they go at HALF PRICE.

$1.98 for your choice of Silk and Net Waists that range in price regular from $3.50 to $5.00.

BUY THE CHILD A NEW COAT

You can get it at one-half price. Ages 3, 4, 5, 8, 10, 12 years. Made in cloths, velvets, corduroys, novelty mixtures, etc. Come and see these big bargains.

$3.95 buys a stylish Silk Petticoat in either Taffeta or Messaline, black or colors, fancies, etc., that regularly sell at $5.00 to $8.50.

The Marting Bros. Company

Opposite Postoffice. 12-14-16 West Sixth Street

Yours: The Time, The Place, The Opportunity!

To buy one of the finest Overcoats you ever saw for $12.50 or $13.50. Overcoats whose regular values have been $27.00, $30.00, $35.00 and $40.00. Finely silk and serge lined. Beautifully designed in latest style and tailored in the finest manner.

We have wisely held many of these finer coats back for this time---and any man who knows best quality cannot afford to miss getting one or more of these Coats, even if he doesn't need a coat till next winter. Such an overcoat sale as this you never saw before.

AMERICA'S FINEST MAKES ON SALE. HIRSH, WICKWIRE, HAMBERGER, GRIFFON, ETC. Makes you recognize instantly as the best in America if you know fine clothing

Every One of Our Immense Stock of Fine Overcoats On Sale at $12.50 and $13.50!

Hundreds of Other Fine Overcoats

Go on sale tomorrow, Tuesday, morning. Popular makes of Overcoats that retail regularly from $10 to $20.00. $2.50, $5.00, $6.50 and $8.50 are the prices on these, according to the quality. Don't forget these are Tuesday morning prices. Come early.

STORE OPENS AT 8:30 A. M. OPEN EVENINGS ALL WEEK.

TUESDAY SPECIALS

Your choice of any Child's Suit in the house. Ages 2 1-2 to 17 years.

$2.00

Choice of any Necktie. 50c to $1.00 Tie

20c

Jewelry

This is our first opportunity to display Jewelry. 50c on the dollar. Consists of Watch Fobs, Cuff Buttons, Stick Pins, Studs, Tie Clasps and many other things too numerous to mention.

Ladies' Hose

Ladies' Everwear Guaranteed Hosiery. 35c quality 20c; 50c quality 30c.

THE HAAS CLOTHING COMPANY

COR. CHILICOTHE AND FIFTH STREETS

MURDERER'S WIFE HAD A PICTURE GALLERY

Ironton, Feb. 5—Robert Brown, who killed Charles Davis Friday afternoon when he found Davis in company of Mrs. Brown, continues a prisoner at the county jail, despite his plea of "unwritten law." He claims that he can give a satisfactory bond, but says that he prefers to remain in prison until the excitement has subsided, as Davis had many friends, especially among the railroad men.

Brown seems confident that he will be acquitted, and says that his first act will be to sue his wife for divorce. Then he says that he intends going to some new country to start life over again.

Mrs. Brown is held on a charge of keeping a house of prostitution and languishes in jail in default of $500 bond. It is feared that she will run away if she is released.

While authorities were searching the Brown home Saturday, they came upon a small picture gallery, evidently a collection of Mrs. Brown. It is said that the photos of several prominent Ironton citizens adorn the collection. One man's picture was found between the mattresses of a bed. The collection was confiscated by the prosecuting attorney and it is said that it will be destroyed for fear that undesirable notoriety might come to several clever gentlemen, who might be at a loss to explain their presence in the "gallery of notables."

CRUSHED TO DEATH

Chillicothe, O., Feb. 5.—Elmore Seymour of Chillicothe died in the city hospital last night two hours after he had been crushed beneath a wagon load of wood. He fell from his seat.

Wrist Was Broken

Carpenter Bob Marks, who is employed with L. C. Peel & Company, while carrying a bucket of water, slipped and fell on an icy sidewalk on West Second street Saturday and fractured his right wrist.

John Evans Quits Job

John Evans has given up his position as janitor of the Second Presbyterian church. He is undecided as to his future plans, but has several good offers under consideration. Lawrence Johnson, a son of Jacob Johnson, has succeeded the colored senator as janitor.

Will Attend State Meet.

City Auditor Will Gableman expects to attend the annual meeting of the Ohio State Association of City Auditors to be held in Columbus, Tuesday and Wednesday.

HOW ABOUT YOUR CHILDREN?

Are they studying Botany, Anatomy or any other Science?

If so, a Pocket Magnifier for School Use is necessary.

We've a fine assortment in all sizes at very reasonable prices to show you.

Bring the boy or girl in and let them select one at:

OTTO ZOELLNER & BRO.

Jewelers

415 Chillicothe Street

FIRST CHRISTIAN CHURCH NOTES

Six hundred and twenty-nine was not bad for zero weather but it was 837 last Sunday.

The roll of honor in attendance yesterday included Mr. Crabtree's class, 75 present, offering $3.76; Mr. Dodds, 34 present and $2.52; Mr. McGlone, 28 and $1.; Mrs. Howland, 73 and $2.03; Mrs. Ault, 40 and $1.90; Mr. Howland, 56 and $121; Mr. Adams, $1.00.

The prayer meeting Wednesday evening promises to be a record-breaker in attendance and interest. The largest attendance in the past is said to be 350. The Junior choir will occupy reserved seats on the platform and will lead the singing. The meeting will be evangelistic, closing with baptismal services.

Class No. 9 will meet after the prayer meeting.

Section Two will meet Thursday afternoon with Mrs. Crabtree, 315 Offnere street.

Section Three meets Thursday afternoon at two with Mrs. Bowser, 154 East Tenth street.

Section Four will give an ice cream and cake social Thursday afternoon at the home of Mr. Will Miller, 412 East Fifth street. Everybody invited.

Section Five meets Friday with Mrs. Ayers, 381 Grant.

Board of officers will meet in regular monthly session tonight at 7 o'clock.

Miss Alma Hoffner is doing nicely at the hospital after her operation for appendicitis.

Bible school congress meets in one week.

RELIGIOUS WORKERS MET WITH MINISTERS

The team of experts in the Men and Religion Forward Movement which is here from Columbus, met Monday morning with the Ministerial Association. The local ministers turned the meeting over to the visitors and Prof. Warren W. Boyd of the O. S. U. took charge. He introduced J. Warren Smith who gave a brief address on the missionary work being done by the Men and Religion Forward Movement.

C. R. Shook gave a splendid address on social service.

A platform meeting was held at the First Christian church this afternoon, which was in charge of the experts.

The Columbus men composing the team in the Men and Religion Forward Movement spoke at the following churches Sunday morning:

First Presbyterian, L. B. Brodbeck.

Bigelow, W. W. Boyd.

United Brethren, C. R. Shook.

First Christian, J. D. Harlan.

Grandview Avenue, J. Warren Smith.

Manly, E. S. Howell.

Trades For Farm.

G. M. Warder agent for a building house, has traded a stock of goods for a 40 acre farm on Donser's Run, to Lewis Snyder. The goods will be invoiced Tuesday.

Headquarters For Charity

If satisfactory arrangements can be made the associated Charities will establish headquarters in the old South Gay street engine house. There all applications for help will be received, and then members and officers will investigate and make recommendations accordingly to the city officials before any relief orders are granted.

Virginia Shop Strike Settled

Says the Roanoke World:

"Shopmen of the Virginian railroad at Princeton, W. Va., who declared a walk-out Wednesday, reached a tentative agreement with the officials of the company and returned to work at noon Saturday.

"According to the understanding, which is to hold until the conference between the railroad company and representatives of the various unions, which will be held at Norfolk February 15, the shops at Princeton will receive a cut on the basis of $5,000 per month in the appropriation. It was also agreed that if any employes were to be dropped, the rule of seniority of service should govern.

"The working agreement between the company and the unions for 1912 has not been signed. This will be considered at the Norfolk meeting, when the men assert their confidence of gaining all of their demands."

Mrs. William Bagby of West Front street, who is visiting her son, Arthur, at Wait's Station, is expected to arrive home today accompanied by her son.

Putnam's Corn Extractor Rids Feet of Corns

What any corn needs is the soothing influence of Putnam's Painless Corn and Wart Extractor, which in twenty-four hours lifts out every root, branch and atom of corns and warts, just like ribbons to the old offenders—that's the way Putnam's Painless Corn and Wart Extractor acts. Refuse substitute preparation for Putnam's Extractor, 25c, sold by Fisher & Streich.

Special Film At the Sun

As an extra feature, Mgr. Lee of the Sun, has secured for his patrons, the views of raising the "Maine" in Havana harbor, Havana, Cuba. These views were taken at different times, showing several views of the wrecked ship. Also giving a good idea of the construction of the coffer-dam, which is one of the greatest engineering feats ever attempted. These views were taken expressly for Mr. Will G. Williams of Lima, O.

Will Attend Convention

Rev. W. C. Hartinger and W. B. Anderson expect to leave this evening or in the morning for Columbus to attend the state convention of Sunday school superintendents.

Licesnsed At Catlettsburg

Among the marriage licenses issued at Catlettsburg, Ky., during the past week was one to Benjamin Clore and Geneva Humphreys, of Portsmouth.

MISS DELLA CRABTREE IS WANTED

Does Miss Della Crabtree live in Portsmouth? If so, there is a letter at the postoffice which may be of interest to her.

Postmaster Hard has received a letter from James Elliott, of Yuma, Colorado, asking him to locate Miss Della Crabtree, if possible. Her uncle, James M. Smith, died recently in Yuma, leaving an estate which he wished her to have.

The letter to the postmaster states that it is not sure that the niece's name is Crabtree, but it is thought to be the name of the niece living in this city.

Car Jumped The Track

A street car on the belt line jumped the tracks at the corner of Seventeenth and High streets Saturday night and traffic was delayed for some time. The passengers were given a severe jolt, but the damage was slight, no one being injured. The car was able to right itself on the tracks by its own power.

Stored His Goods.

William Manley, who has been conducting a small notion store on Gay street, has stored his goods until he can find a room in the central part of town. The building in which he was located has been leased for other purposes.

DR. DAVIS ANTI-HEADACHE

For Headache Neuralgia, Grippe and Insomnia

25c At Druggists 10c

GROCERY BARGAINS

1 10c package Mince Meat ... 5c
1 10c package Corn Flake ... 5c
2 5c Mackerel ... 5c
2 nice fat Bloaters ... 5c
1 small can Tomatoes ... 5c
1 3 lb. can Mush ... 5c

All the fruits and vegetables, spare ribs, country sausage, fresh butter and eggs, dressed chickens and turkeys Saturday at correct prices.

J. J. BRUSHART
THE CASH GROCER

COUGHS AND COLDS

The worst cough or cold will readily and speedily respond to a few doses of our White Pine Gum. We have been making and selling this famous prescription for coughs and colds for the last twenty-two years and we are still of the opinion that it is the best remedy we know of and guarantee it as such. Price .. 25c

Wurster Bros.

Manufacturing Druggists
419 Chillicothe St.

LOOK OUT!

—North Waller Street—

From Gallia Street or from Ninth Street and see the grading of the beautiful

SUNNYSIDE ADDITION

80 LARGE NEW LOTS

9 minutes' walk from the New High School.
2 short squares from street car line.
Across the street from the property of the New Lincoln School.
Ideal drainage, fine air and other ideal residence conditions.
Reasonable restrictions.
Better look this over before buying your New Home.
Write or telephone Simon Labold or L. C. Turley for further information.